THIRTEENTH REPORT

OF THE INCORPORATED

CHURCH SOCIETY

OF THE

DIOCESE OF MONTREAL,

FOR

THE YEAR ENDING 6TH JANUARY,

1864.

ESTABLISHED 11TH OCTOBER, 1850.
INCORPORATED BY ACT OF PARLIAMENT, 14 AND 15 VICTORIA, CAP. 171.

Montreal:
PRINTED BY JOHN LOVELL, ST. NICHOLAS STREET.
1864.

THIRTEENTH REPORT

OF THE INCORPORATED

CHURCH SOCIETY

OF THE

DIOCESE OF MONTREAL,

FOR

THE YEAR ENDING 6TH JANUARY,

1864.

ESTABLISHED 11TH OCTOBER, 1850.
INCORPORATED BY ACT OF PARLIAMENT, 14 AND 15 VICTORIA, CAP. 171.

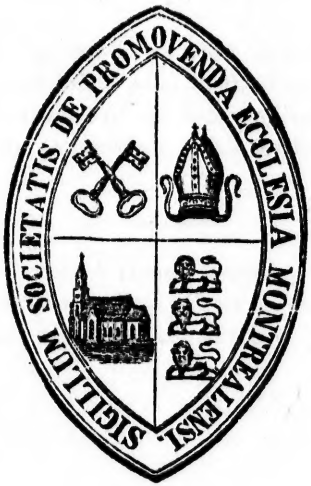

Montreal:
PRINTED BY JOHN LOVELL, ST. NICHOLAS STREET.
1864.

NOTICES.

The Meetings of the CENTRAL BOARD will be held on the following days:—

Wednesday, 2nd March.
" 1st June.
" 7th September.
" 7th December.

The Annual Sermon for the Widows' and Orphans' Fund is appointed by the LORD BISHOP to be preached during the month of June:

And that for the Missionary purposes of the Society during the month of January.

The number of Representatives which each Parish, District, or Chapelry will be entitled to send to the Central Board, will be determined by the amount of the subscriptions forwarded to the Treasurer before the 1st October. *Vide* Article By-Law, No. 6, Clause 4.

Office, Cathedral School House, Montreal, till 1st May next, after which time at Dawson Bros., Great St. James street.

Depôt for Books and Tracts, &c., as above.

CLERGY

IN THE

DIOCESE OF MONTREAL.

MOST REV. FRANCIS FULFORD, D.D.,
LORD BISHOP OF MONTREAL AND METROPOLITAN.

CITY OF MONTREAL.

CATHEDRAL.

Dean.... .....VERY REV. J. BETHUNE, D.D.

Canons.....REV. J. H. THOMPSON, M.A.
REV. J. P. WHITE.

Honorary Canons.....REV. J. REID, D.D.
" " .....REV. M. TOWNSEND, M.A.
" " .....REV. W. T. LEACH, D.C.L., L.L.D.
" " .....REV. C. BANCROFT, D.D.

Archdeacon.....REV. J. SCOTT, D. D.

Bishop's Chaplains.....VEN. ARCH. SCOTT, D.D.
REV. J. H. THOMPSON, M.A.

ST. GEORGE'S CHURCH,.....REV. W. B. BOND, M.A.
REV. ED. SULLIVAN, B.A., *Asst. Min.*

TRINITY CHURCH,.....REV. CANON BANCROFT, D.D.
REV. W. B. CURRAN, B.A., *Asst. Min.*

ST. STEPHEN'S CHURCH,.....REV. J. ELLEGOOD, M.A.

ST. LUKE'S CHURCH,.....REV. J. IRWIN, M.A.

ST. JOHN THE EVANGELIST,.....REV. E. WOOD, M.A.
REV. W. M. OGDEN.

Chaplain to the Forces,.....REV. T. M. BARTLETT, M.A.

REV. C. P. ABBOTT,.....*South Stukely.*
REV. J. ALLAN,.....*St. Vincent de Paul.*
REV. W. ANDERSON, Rector,.....*Sorel.*
REV. F. G. C. BRATHWAITE, B.A.,.....*Onslow.*
REV. W. BRETHOUR, M.A.....*Ormstown.*
REV. F. BURT,.....*Huntingdon.*
REV. F. CODD,.....*Clarendon.*
REV. I. CONSTANTINE, M.A.....*Stanbridge East.*
REV. H. F. DARNELL, M.A.,.....*St. John's.*
REV. J. B. DAVIDSON, B.A., Asst. Minister,....*Frelighsburg.*
REV. J. C. DAVIDSON,.....*Cowansville.*
REV. E. DUVERNET, M.A., Rural Dean,.....*Hemmingford.*
REV. T. W. FYLES,.....*Brome and Brome Woods.*
REV. N. V. FENN, M.A.,.....*Sabrevois.*
REV. J. FLANAGAN,... .....*Lachine.*
REV. J. FULTON, M.A.,.....*Russeltown.*
REV. J. GODDEN,.....*South Potton.*

REV. T. GODDEN, Asst. Minister, ...*Clarenceville.*
REV. J. GRIBBLE,.....*Portage du Fort.*
REV. JOSEPH GRIFFIN,.....*Lakefield, Gore.*
REV. G. HEATON, M.A.,.....*Mascouche.*
REV. JOHN JOHNSTON,..... .*Aylmer and Hull.*
REV. W. JONES,..... ...*Granby.*
REV. B. P. LEWIS, B. A.,.....*Sabrevois.*
REV. D. LINDSAY, M.A.,..... .....*Waterloo.*
REV. R. LINDSAY, M.A.,.....*Brome.*
REV. A. D. LOCKHART,.....*Lacolle.*
REV. R. LONSDELL, M.A., Rector, Rural Dean, *St. Andrews.*
REV. J. A. McLEOD, M.A.,.....*Christieville.*
REV. W. C. MERRICK, M.A.,.....*Berthier.*
REV. JOSEPH MERRICK,.....*Morin.*
REV. H. MONTGOMERY, Rector,.....*Philipsburg.*
REV. WILLIAM MORRIS,.....*Buckingham.*
REV. T. W. MUSSEN, B.A.,.....*West Farnham.*
REV. FRED. S. NEVE,.....*Grenville.*
REV. G. A PARKER, Asst. Minister,.....*Dunham.*
REV. H. J. PETRY, Rector,.....*Chambly.*
REV. JAMES PIKE,.....*Pointe à Cavagnol.*
REV. CANON REID, D.D., Rector,.....*St. Armand East.*
REV. F. ROBINSON, M.A., ...*Abbottsford.*
REV. G. ROBINSON, Asst. Minister,.....*Waterloo.*
REV. C. ROLLIT,.....*Rawdon.*
VEN. ARCH. SCOTT, D.D., Rector,.....*Dunham.*
REV. W. M. SEABORN,..... .....*Kildare.*
REV. J. SEAMAN,.....*Wakefield.*
REV. J. SMITH, Asst. Minister,.....*Brome.*
REV, G. SLACK, M.A., Rural Dean,.....*Bedford.*
REV. E. G. SUTTON,.....*Edwardstown.*
REV. A. O. TAYLOR,..... .....*St. Hyacinthe.*
REV. CANON TOWNSEND, M.A., Rector,.....*Clarenceville.*
REV. A. T. WHITTEN,.....*West Shefford.*
REV. H. WRAY, B.A., ...*New Glasgow and Kilkenny.*
REV. T. A. YOUNG, M.A.....*Coteau du Lac.*

RETIRED.

REV. J. BRAITHWAITE, M.A.,.....*Chambly.*
REV. R. R. BURRAGE, M.A.,.....*Montreal.*
REV. T. JOHNSON,.....*Rougemont.*
REV. J. McMASTERS,.....
REV. R. WHITWELL, M.A.,.....*Philipsburg.*
REV. J. JONES,.....*Bedford.*

PRAYERS

TO BE USED AT ALL MEETINGS OF THE SOCIETY, AND OF ITS SEVERAL ASSOCIATIONS.

Prevent us, O Lord, in all our doings with Thy most gracious favour, and further us with thy continual help; that in all our works, begun, continued, and ended in Thee, we may glorify Thy Holy Name, and finally, by Thy mercy, obtain everlasting life, through Jesus Christ our Lord. *Amen.*

O merciful God, who hast made all men and hatest nothing that Thou hast made, nor wouldest the death of a sinner, but rather that he should be converted and live; Have mercy upon all Jews, Turks, Infidels, and Heretics, and take from them all ignorance, hardness of heart, and contempt of Thy word; and so fetch them home, blessed Lord, to Thy flock, that they may be saved among the remnant of the true Israelites, and be one fold under one Shepherd. Prosper, O Lord, the labours of those Societies of the Church in the land of our Fathers, which Thou hast deigned to use in the promotion of this object, and which have nourished the Church in the Colonies; and bless in like manner with Thy Holy Spirit and Providential succour the Society in whose cause we are now met, and the undertaking which we have now in hand. "Prosper Thou the work of our hands upon us; O prosper Thou our handywork," for the sake and through the merits of the same Thy Son Jesus Christ our Lord, who liveth and reigneth with Thee and the Holy Ghost, one God, world without end. *Amen.*

Our Father, which art in Heaven, Hallowed be thy Name, Thy kingdom come, Thy will be done in earth, as it is in Heaven. Give us this day our daily bread. And forgive us our trespasses, as we forgive them that trespass against us. And lead us not into temptation: But deliver us from evil: For thine is the kingdom, the power and the glory, for ever and ever. *Amen.*

CONSTITUTION

OF

The Church Society of the Diocese of Montreal.

INCORPORATED BY THE STATUTE OF CANADA 14 AND 18 VICTORIA, CAP. 171, FOR PROMOTING THE FOLLOWING OBJECTS, VIZ:

1st—The encouragement and support of Missionaries and Clergymen of the United Church of England and Ireland, within the Diocese of Montreal, including the creation of funds towards the augmentation of the Stipends of poor Clergymen; and towards making a provision for those who may be incapacitated by age or infirmity, and for Widows and Orphans of the Clergy of the said Church in the said Diocese.

2nd.—Circulating in the said Diocese the Holy Scriptures, and such publications as have the sanction of the Church, viz:—Prayer Books, Homilies, Catechisms, Collects, and Canons, with the addition of Books and Tracts circulated by the Society for Promoting Christian Knowledge in London.

3rd.—Obtaining and granting aid towards the endowment of Parishes or Missions, according to the establishment of the said Church in the said Diocese, and the management of all matters relating to such endowments.

His Excellency the Governor-General, if a member of the Church of England, shall be requested to become the Patron of the Society.

The Lord Bishop of the Diocese of Montreal shall be the President of the Society, and shall be *ex-officio* Chairman of all meetings of the Society, and of all Committees thereof, at which he may be present. The Vice-Presidents shall consist of such Chairmen of the different District Associations of the Society as are hereinafter provided for, and such others as shall be nominated at the General Annual Meeting of the Society from among its members.

THE

CHURCH SOCIETY

OF THE

DIOCESE OF MONTREAL.

PATRON.

His Excellency the Most Honorable Lord Viscount Monck, Governor-General of British North America, &c., &c., &c.

PRESIDENT.

The Most Reverend the Lord Bishop of Montreal.

VICE-PRESIDENTS.

Hon. George Moffatt.
Hon. Mr. Justice Aylwin.
Hon. Mr. Justice Badgley.
Hon. Mr. Justice McCord.
Hon. J. Pangman.
Colonel Wilgress.
C. Phillips.
Thomas Selby.
W. Baker.
The Very Reverend The Dean of Montreal.
The Venerable Archdeacon Scott.
The Rev. Canon Leach.
The Principal of Lennoxville College.
Major Campbell, C.B.
Col. Stephens Baker.
Rev. Canon Reid.
Rev. Canon Townsend.
Rev. Canon Bancroft.

And all Chairmen of former District Associations of this Society

MEMBERS OF THE CENTRAL BOARD.

FOR THE YEAR 1864.

The Presidents, Vice-Presidents, and the other Officers of the Society; all officiating Clergymen of every Church and Chapel of the United Church of England and Ireland within the Diocese, being Members of the Society; and

REPRESENTATIVES.	PARISH OR MISSION.
R. S. TYLEE,	Cathedral.
G. SMITH,	
T. MUSSEN,	
S. C. BAGG,	
J. PARKYN,	
DR. FRASER,	
D. R. WOOD,	
G. SIMPSON,	
C. TUGGEY,	
R. TAYLOR,	
I. J. GIBB,	St. George's, Montreal.
DR. SCOTT,	
E. E. SHELTON,	
PROFESSOR JOHNSON, D.C.L.,	
JAMES HUTTON,	
W. H. A. DAVIES,	
JOHN LOVELL,	
C. WALKEM,	Trinity Church, Montreal.
W. B. COOPER,	
C. HANDYSIDE,	
J. G. SAVAGE,	
JAMES NELSON,	St. Luke's Church, "
J. S. DIXON,	Berthier.
GALLOWAY FRELIGH,	Bedford.
N. S. BROWN,	"
H. S. FOSTER,	Brome.
L. M. KNOWLTON,	"
H. R. WILLIAMS,	"
AMOS A. VAUGHAN,	Clarenceville.
J. C. BAKER	Dunham.
W. STRONG,	Gore.
F. D. FULFORD,	Hemmingford.
T. B. ANDERSON,	Philipsburg.
STEPHEN BURWASH,	St. Andrews.
EDION JONES,	"
EDWARD MCDONALD,	St. Johns.
CHARLES S. PIERCE,	"
ISAAC COOTE,	"
R. W. SHEPHERD,	Vaudreuil.
J. HIGGINSON,	Buckingham.
H. DERRICK,	Lacolle.
W. GUNN,	"

MISSION BOARD.

Very Rev. The Dean of Montreal.
Rev. Canon Bancroft.
" J. Irwin.
" R. Lindsay.
" W. Bond, Rural Dean of Hochelaga.
" E. Duvernet " " Iberville.
" R. Lonsdell, " " St. Andrews.
Rev. G. Slack, Rural Dean of Bedford.
Hon. Judge McCord.
James Hutton, Esq.
E. E. Shelton, Esq.
W. H. A. Davies, Esq.
Colonel Wilgress,
Reuben Taylor, Esq.
A. B. Foster, Esq.

The Treasurer and Secretary of the Society.

BOOK AND TRACT COMMITTEE.

THE VERY REV. THE DEAN OF MONTREAL, *Chairman.*

Rev. Canon Thompson, M.A.
" " Leach, D.C.L.
" " Bancroft, D.D.
" E. Sullivan, B.A.
Professor Johnson,
Rev. R. Lonsdell, M.A.
" Canon White.

WIDOWS' AND ORPHANS' FUND COMMITTEE.

J. Tempest, Esq.
T. B. Anderson, Esq.
Hon. Judge McCord.
Colonel Wilgress.

And James Hutton, Esq.

CLERGY TRUST FUND COMMITTEE.

Lord Bishop of Montreal.
Very Rev. The Dean of Montreal.
R. S. Tylee, Esq.
T. B. Anderson, Esq.
Hon. G. Moffatt.
J. Hutton, Esq.

HONORARY COUNSEL.

Strachan Bethune, Esq.

TREASURER.

T. B. Anderson, Esq.

SECRETARY.

Rev. Canon White.

INCORPORATED CHURCH SOCIETY OF THE DIOCESE OF MONTREAL.

The Annual Public Meeting of this Society was held in the MECHANICS' HALL, on WEDNESDAY EVENING, 20th January, 1864, at 7 o'clock.

THE MOST REVEREND THE LORD BISHOP OF THE DIOCESE, Metropolitan, in the Chair.

Moved by S. Bethune, Esq.; seconded by Rev. Mr. Hoffman of New York, and

1. *Resolved*,—That the Report now read be adopted, printed, and circulated under the direction of the Secretary.

Moved by B. Chamberlin, Esq., B.C.L.; seconded by Rev. Canon Bancroft, D.D.:

2. *Resolved*,—That while this meeting desires to express its thankfulness to Almighty God for the continued progress of the Church in this Diocese, and the successful exertions towards raising some endowments for the maintenance of the Clergy, it would remind all the friends of the Church that many of the Missionaries in the country places are dependent for a large portion of their support on grants made by this Society.

A Collection was then taken up amounting to $162.

Moved by W. Wright, Esq., M.D.; seconded by The Right Reverend Dr. Odenheimer, Bishop of New Jersey, U.S:

3. *Resolved*,—That this meeting acknowledges with much satisfaction many instances of endeavours to produce greater unity and communion between Christians in different parts of the world, and specially as manifested in the action taken by the Convocation of the Church of England and the General Convention of the Protestant Episcopal Church in the United States at their last sessions, with respect to the Eastern Churches.

Moved by E. Carter, Esq.; seconded by Rev. F. Codd, Missionary at Clarendon:

4. *Resolved*,—That the thanks of the meeting be given to all those who have taken an active interest in the working of the Society, during the past year—especially to the Lay Committee, Honorary Counsel, Treasurer, and Secretary.

Moved by Lieut. General Sir F. Williams, K.C.B.; seconded by Rev. W. B. Bond, M.A.

5. *Resolved*,—That the thanks of this meeting be presented to the Right Rev. the Bishop of New Jersey, U.S., for his kindness in advocating the claims of the Society this evening, and to the Most Rev. the Lord Bishop of the Diocese, Metropolitan, for presiding.

On the previous Tuesday evening, the 19th, at 7 o'clock, there was a Full Choral Service in the Cathedral.

The special Annual Sermon before the Society was preached by Rev. R. Lindsay, M.A., of Brome.

REPORT.

1863.

The Committee of the Central Board of the Church Society of the Diocese of Montreal, before entering upon a report of their proceedings for the past year, would invite all the members of the Society to unite in ascribing thanksgiving and praise to Almighty God for His past blessings. "Except the Lord build the house their labour is but lost that build it." If success, therefore, has attended the work of the Society, which has for its object the glory of God, the extension of the Redeemer's Kingdom, and the building up of the Spiritual Temple, it must be imputed solely to the aid and protection of Divine Providence. Our duty is to be thankful that we are permitted to be the instruments for continuing upon earth the work of Christ's Church, and to use our privilege with all diligence.

The Committee are more forcibly impressed each succeeding year of the great importance of this Society, with regard to the future extension of the Church in this Diocese, and they would desire to convey the same impression to the mind of each of its members, reminding them of their individual responsibility of spreading abroad through their own generation, and handing down to the succeeding, a knowledge of their great privileges as children of God. This Society is a means given us by the Divine Head of the Church for the promotion of this great work, and as such it demands the most earnest and hearty support of all the members of our communion. The objects of the Society are of such a nature as to enlist the sympathies of all Churchmen; no matter how they may differ upon minor points, all must admit that it is necessary the Church should send forth Missionaries, and with them the Bible and the Book of Common Prayer; that she should make provision for her aged or infirm labourers, and when they are called away, for their widows and

orphans. The immense importance of a Missionary Institution in the present position of the Church—thrown almost wholly upon the voluntary support of the people—must appear evident to every one; and since the Church Society is the only Missionary organization we have, it is devoutly to be hoped that it will in this character commend itself to the esteem and affection of every member of our Church, and that all will consider it an imperative duty to aid, in every possible way, to promote its objects.

If this course was universally pursued by Churchmen we might then hope the day not far distant when the services of our Holy Church should be permanently established in every settlement in our Diocese. With prayer to the Divine Head of the Church that all may be stimulated to yet greater exertion in the Society's cause, the Committee would desire to lay before the Society, the general features of their proceedings during the past year.

TREASURER'S STATEMENT.

General Purposes.

Annual subscriptions in Montreal	$1654 73	
Amount contained in Boxes received from Montreal Parochial Association	265 66	
Collections after Sermons for Mission Fund	337 43	
		$2257 82
Annual subscriptions from the Country Parishes and Missions	$1399 42	
Collections after Sermons for Mission Fund	413 86	
		1813 28
Collected at General Annual Meeting, 1863	$51 52	
Proceeds of Lecture by Col. Lowry	50 55	
Rents, Interests, &c	596 27	
		698 34
Total from ordinary sources of Income		$4769 44
Proceeds of Lands sold		100 00
Donation to Education Fund		20 00
Balance of last year		947 49
Making a total of		$5836 93
Total expenditure for the year		4590 60
Balance in hand		$1246 33

Widows' and Orphans' Fund.

Amount collected in Montreal after Sermons	$269 57	
" " in Country Parishes after Sermons	218 06	
Donations	10 00	
		$497 63

Put to the credit of this Fund from the Fund for General Purposes	$280 00	
Interests and Dividends	1307 42	
		1587 42
		$2085 05
Balance of last year		1832 94
Making a total of		$3917 99
Amount invested during the year	$3375 50	
Pensions paid	480 00	
		3855 50
Balance in hand		$62 49

Total amount of investments for the Widows' and Orphans' Fund is $23,756 16

The above statement exhibits an increase in the amount raised in Montreal of $96.

The amount raised in the Parishes and Missions in the country during this year, $1,399 42, is the same as that contributed the previous year; and although no increase appears, yet this is not to be looked upon as the effect of any diminution of zeal or interest in the Society's cause: large contributions having been made this past year, in some of the Missions, towards local endowments.

A decrease of $130 appears in the sums collected in the Diocese after the Sermons for Missionary purposes. This is a matter to be regretted, as the steady working of the Society in maintaining her Mission work must depend largely upon this source of revenue.

The income of the Society has been, from ordinary sources, $523 60 more than last year.

The thanks of the Society are due to the members of the Montreal Parochial Association, for their exertions in the Society's cause. The Association has paid to the Treasurer $1920 39, which includes $265 66 contributed through the Missionary boxes. It is to be hoped that many who have not hitherto availed themselves of the uses of the Missionary box, will do so; for in them a ready and appropriate means would be always at hand for testifying thankfulness to God for many and constant daily mercies.

During the past year the S. P. G., by a resolution of the 20th February, set apart for the purpose of Church endowment of the Parishes within this Diocese, a sum of £1000 stg., on condition

that a sum of £5000 should be raised by the Missions. We are happy to state that the latter sum has been raised in thirteen Missions, and a report to that effect has been forwarded by the Most Rev. the Lord Bishop, to the S. P. G.; and there is no doubt that we shall shortly hear that the Missions have participated in the grant in proportion to their contributions.

The following are the sums contributed towards local endowments:

Waterloo	$4,000	Abbottsford	$2,275
Brome	4,000	Chambly	2,000
Kildare	2,704	West Shefford	450
Frelighsburg	3,350	Lacolle	400
Berthier	2,000	Vaudreuil	400
Sorel	3,200		
Cowansville	800	Total	$26,079
Lachine	500		

$350 have been received from the sale of Bibles, Prayer Books, &c.

The total amount raised within the Diocese during the year for Church purposes, is $69,504 10, which is $14,309 10 more than last year—this increase is accounted for, to some extent, by the sums contributed for endowments.

During the year aid has been granted by the Society towards the stipends of the following Missionary Clergymen and Catechists, to the extent of $4,022 80.

Rev. F. G. Brathwaite,	Rev. A. D. Lockhart,
" F. Codd,	" G. C. Robinson,
" H. B. Wray,	" J. Godden,
" F. S. Neve,	" J. Gribble,
" T. W. Fyles,	" E. G. Sutton,
" W. C. Merrick,	" W. M. Seaborn,
" J. Merrick,	" J. Seaman,
" G. Heaton,	" J. Smith,
" J. Irwin,	" T. W. Early,
" E. DuVernet,	" J. C. Davidson.

Catechists.

Mr. Nesbitt, Mr. J. Kaapche, Mr. Lancaster.

The following Reports have been received from the different Parishes and Missions; and in accordance with the request of the Bishop, the Reports of those Missionaries receiving aid from the Mission Fund of the Society, are placed together at the commencement of the Annual Report. The Missions aided by the Society are marked*

*BERTHIER.

Rev. W. C. Merrick writes:—In reviewing the proceedings of the past year your Missionary finds deep cause for thankfulness to the Great Head of the Church. It is my privilege to report that the amount contributed for Church objects, at Berthier, which is sustained by the Church Society of the Diocese of Montreal, exceeds that of any previous year, and what deepens my thankfulness still more, I have reason to believe that love to God and His Church are the motives which mainly led to produce this gratifying result.

The period having arrived according to the good hand of God upon us, when the progress made in the preparatory steps towards the establishment of the Berthier Mission admitted of a movement being commenced for its permanent endowment, a subscription towards this necessary branch of Church organisation, on which the future support of the Ministry in many parts of the diocese may be said to depend, has been finally entered into, amounting to upwards of $1000, of which the sum of $456 23 has been collected, and the balance secured by notes bearing interest, the whole to be allowed to accumulate until sufficient to provide an annual revenue which would render the Mission self-supporting. The very seasonable and generous offer of assistance towards endowments from the Society for the Propagation of the Gospel, to which venerable body the Church in the Colonies is under so many obligations, afforded a great stimulus to this important movement, and will contribute largely to its ultimate success.

In the month of July the ladies of the congregation of St. James' Church formed an Association for the promotion of parochial and benevolent purposes. The first fruits of their praiseworthy exertions have been the raising of $300 by a bazaar, which, with $80, the proceeds of a very successful concert held in the earlier portion of the year by the members of the choir, and some donations, will be devoted towards the building of a School-house, the want of which has been long felt in the Mission, and which, when erected, will prove a valuable auxiliary to the Church, and a pleasing monument to the zeal and activity of the members of the Association.

Among the other noteworthy events of the year, I have pleasure in mentioning the visits of the Rev. the Rural Dean of Hochelaga, who favored us with his presence and assistance on two occasions, on one of which he took a leading part in a parochial meeting, and on the other delivered an interesting and instructive lecture. The system of Rural Deaneries has been already productive of much good in the Diocese, and when the proposed General Board of Missions is constituted, it will be found an effectual instrumentality in keeping up a connection between the Missions and the Board, and in carrying out the details of its work.

I cannot close this report without expressing my thanks to C. FORNERET, Esq., a member of our select vestry, whose good offices as legal adviser have been freely laid at the disposal of the congregation. I desire to offer a similar tribute to E. E. SHELTON, Esq., of Montreal, one of the delegates to the Synod, who has manifested a deep interest in our progress from the very first. And among the contributions to the endowment fund from friends to the Mission worthy of special notice, I have pleasure in mentioning one of $60 from C. L. ARMSTRONG, Esq., of Sorel, and one of $40 from a former youthful parishioner, Mrs. GEORGE A. L. WOOD, of Quebec.

The following are the amounts collected during the year:

Church Society subscriptions	$46 89½
Collection on Thanksgiving day	16 57
Sunday Collections	121 04
Pew Rents (applied to support of Missionary)	78 75
Donation to Assistant Minister	81 50
Endowment Fund	456 23
School-house Building Fund	369 54
Repairs of Melodeon, &c	22 00
Expended on Parsonage by Missionary	19 48
Sundry School purposes	13 76
Expenses of Synod	4 00
Total	$1229 76½

CLARENDON.

REV. F CODD.—This year I have again to report a smaller amount raised for religious purposes than during last year, but this is owing to the deficient harvest of 1862 in these parts, in which evil and its consequences Clarendon participates in common with the neighbouring Missions. In other respects, however, I can report satisfactorily. The condition of the glebe, parsonage house, church and churchyard is yearly improving. The amount raised for my salary is in excess of last year. The number of communicants is also increased—last year 55 individuals were communicants, and this year 72, irrespective of those who received the Holy Sacrament at the confirmation held here in Sept. last by the Bishop of Ontario.

The number of Baptisms during the past year was			57
"	Persons Confirmed	"	37
"	Marriages	"	6
"	Burials	"	5

Collections for Church purposes as follows:

Towards Clergyman's salary	$172 00
Church repairs	35 21

Sunday School books and prizes	19 67
Church Society	48 31½
Missionary sermon	2 80
Widows' and Orphans' Fund	3 05
Superannuation Fund	2 50
Offertory	25 62½
Total	$310 17

* COWANSVILLE AND SWEETSBURG.

Rev. J. C. Davidson writes :—Throughout the year the services have been regularly maintained, each Sabbath, in Trinity Church, morning and evening, and in Christ's Church in the afternoon.

A beginning has been made towards the endowment of this Mission, which, I hope, will be gradually carried forward to a satisfactory result.

Wishing to be relieved from the actual superintendency of the Missisquoi High School, efforts were put forth, in concurrence with His Lordship the Bishop of Montreal, but without success, to secure a suitable supply for this department of the work. I hope, by the commencement of the next scholastic year, to obtain such assistance as will relieve me from everything connected with the school, excepting its general oversight as a part of my Parish work. In the meantime it is being carried on as vigorously as possible, and is doing good service in the community.—I have to speak in the highest terms of my present assistant, Mr. L. H. Fuller, A. B., who devotes himself faithfully to his duties under my direction.

Subscriptions and collections for the past year :

Church Society	$ 37 62
Missionary collection	1 80
Thanksgiving	1 00
Widows' and Orphans' Fund	2 79
Weekly collection, Trinity Church	58 23
Christ's Church	10 00
Pew rent—Trinity Church	78 00
Clergyman's support	204 00
Total	$393 44

* EDWARDSTOWN, ST. REMI, AND HAVELOCK.

Rev. E. G. Sutton.—In this Mission the following is an account of the work done, in a pecuniary point of view, for the past year; which in a measure according to the people's ability, reflects the state of their feelings towards the work of God and his Church. The Church Society suffers as usual, because local wants are many and urgent. Church Society's subscriptions $10 ; Missionary purposes, Sermon collections on two occasions, $4 95 ; Widows' and Orphans' collection, $3 06 ; Offer-

tory collections, $31 84, viz.: Edwardstown $15 97½; St. Remi $14 14½; Havelock, $1 72; Missionary support, $87 20, viz.: Edwardstown $28 20. St. Remi, $52 00½; Havelock, $7 00. Other local Church objects, Church steeple, $59 23½; Church, Church-yard and Fence, $9 25. Melodeon, $43 12½. Making altogether a total of $248 66 for the year.

In Edwardstown there has been regular Sunday service throughout the year with Sunday-school: and I do not think that there is reason to suppose that the work is retrograding; for though our progress is not rapid, it is, I trust, all things considered, the paucity of the church population in these parts, and the uncertainty of entire voluntary support,—satisfactory. Our Sunday-school is not attended as it should be; too many parents continue asleep on the vital point of accepting religious instruction for their baptised children.

At St. Remi there is also a regular Sunday service with Sunday-school. The latter is conducted in the winter season by two young ladies, who thus render important service. Here numbers are also but small, but a spirit of unity and zeal exists, which strengthens the weakest cause. Nor may I forget thankfully to acknowledge the regular and devoted services of Miss Dunn, who presides at the melodeon, and both by vocal and instrumental efforts so freely leads the sweet offering of praise and thanksgiving in Divine service.

At Havelock a fortnightly service is held for the benefit of a small congregation who may be considered but poor. They have no church, are unable to build one, and have to assemble where best they can. Their pecuniary offerings are, on the whole, praiseworthy.

*GRENVILLE, CHATHAM, AND PETITE NATION.

Rev. F. S. Neve.—Nothing calling for remark has occurred in these two missions under my pastoral care. The duties performed by me, as detailed in the last report, have been repeated through the past year, without intermission. The financial account is as under.

Collected for the Missionary Fund		$148 97
Thanksgiving Sermon, Grenville	$4 00	
" " Petite Nation	1 60	
" " Augmentation	0 55	
		6 15
Total		$155 12
Insurance of church and parsonage, and expenses of public worship		86 00

*HEMMINGFORD.

Rev. E. Du Vernet.—Since my last report we have succeeded in erecting a Parochial School-house on the Church lot at Hemmingford. Such a building was much needed, as many of the members of our Church

felt that the District school was not of such a character as to justify them in sending their children there.

It will be a serious tax on our people to keep up this school, as we are already heavily assessed for the school in the village. I therefore hope that ere long we may be able to obtain some extraneous aid from the Colonial and Continental Society. The sum of $130 has already been subscribed, and with a little extraneous aid we should have no difficulty in securing the services of a well qualified teacher. Some of the collectors for the Church Society have not yet handed in their papers, and this in a great measure accounts for the small amount under the head of annual subscriptions. I hope however to get them before the end of the year.

Financial Statement.

Towards erection of Parochial School-house	$120 00
Offertory collections	60 00
Towards Clergyman's stipend	201 30
Annual Subscriptions to Church Society	16 50
Missionary purposes	8 50
Widows' and Orphans' Fund	4 50
Total	$410 80

*KNOWLTON.

Rev. J. Smith reports:—In giving a summary of my labours as Assistant Minister and Master of the High School for the past year, I have to report that the School returns closing the scholastic year numbered 96 pupils, many of whom have become teachers. Having appeared before the Local Board of Examiners were found duly qualified. Brome Wood was opened as an Out-station in January last. I continued to hold service and Sunday school once a fortnight until October last, when the Rev. T. W. Fyles entered upon his labours as resident Missionary. There are 3 stations still under my ministrations with Sunday schools, Tilbitt Hill, Mooney Hill, and Mysoner Hill. I also take part in the services in Knowlton, and preach every alternate Sunday evening to a gradually increasing congregation. The services at the different stations are well attended by attentive hearers, many of whom, I believe, are interested in the services of our Church. There have been 4 baptisms, 3 infants and 1 adult who appeared very seriously impressed with the Holy rite.

Several families are willing to give a portion of their means for the continuance of the ministrations of the Church amongst them. The sum of $50 (in cash and kind) has been subscribed for the keep of a horse. A detailed report of the subscriptions will be found under Brome Mission.

*MASCOUCHE AND TERREBONNE.

Rev. George Heaton.—I stated a year ago, that having been only six months in residence, I was unable to present any satisfactory report.

I regret that I am still almost similarly circumstanced. The church here is somewhat in debt, which impedes the progress of the work I had in view, viz.: increased accommodation, and a few necessary repairs on the building.

The Mission at present yields a money stipend to the clergyman of £75 a year. This is not adequate to maintain one's family, to say nothing of keeping a horse, a necessary appendage of Missionary labor. It is true the farmers around me have very materially assisted in the way of transport to my different appointments.

The Methodists have been very friendly to me since I took up my residence here.

Terrebonne.—This church, 5 miles from the other, supplies a very important object. Many protestants, scattered far and wide, visitors from Montreal, and occasional strangers from the States, find here an opportunity of public worship. The congregation, at best, is not more than 30 persons. They receive a weekly attendance, except when I can get no one to drive me. The holy communion is administered once a month, when I can depend upon a conveyance. Total amount raised in 1863. $59.85¼.

* MORIN AND MILLES ISLES.

Rev. Joseph Merrick.—Being little more than three months since this Mission came under my charge, I can only report of the work of the Mission so far as that of a beginning being made; which thanks to the Almighty Disposer of all things, promises well, and gives encouragement as to the future.

The members of the Church in the Mission have expressed repeatedly the debt of gratitude due by them to the late Missionary, the Rev. H. B. Wray, who has done much for the Mission in the erection of two Churches, and in otherwise labouring for their best interests.

I am thankful to be able to say, that I have kept up on each Lord's Day, the services at both churches, which are nine miles apart, the roads being hard to travel over, and often dangerous. The congregations are generally large and the people thougthful and serious.

Two Sunday schools have been organized, in which I take part myself; and during the week a Bible and Singing class is held: the attendance is very good, and it appears to be highly valued by the people.

At Morin, a site for a Parsonage house, adjoining the Church, has been given as a gift by a member of the congregation; the logs required for the walls and timbers of the roof and floors are being furnished by

the people, together with the other labouring work required in the putting up and finishing of the building. A lot of land of 100 acres, as a glebe has been purchased in the neighbourhood; half of the cost to be borne by the congregation, and the other half to be provided through, I trust, the kind assistance of the friends of the Church.

I feel great pleasure in acknowledging many acts and tokens of kindness received by me and my family from the people of the Mission: and also from christian friends in other parts of the Lord's vineyard, to whom we return our best thanks.

The following are the amounts collected:

Church Society Mission Fund	$ 2 50
Sunday Collections	2 97
Contribution towards support of Missionary	13 00
Collection on Thanksgiving day	4 00
Missionary subscriptions	7 50
Total	$29 97

*NEW GLASGOW AND KILKENNEY.

Rev. H. B. Wray took charge of this Mission in September 1863. The following sums have been contributed and subscribed:

New Glasgow.—Thanksgiving day collection	$ 4 20
Sunday collections	5 70
Subscriptions to Church Society	10 50
Towards Minister's support	100 00
Total	$120 70
Kilkenney—Thankgiving day collection	$3 00
Subscriptions towards Minister's support	100 00
By Rev. A. D. Lockhart	$23 00
Total	$246 70

The annual contributions from Kilkenny to the Church Society were not in time for insertion in this report.

* ONSLOW.

Rev. F. G. C. Brathwaite.—The Townships in this Mission suffered severely from the failure of last year's crop. Nearly all the farmers, finding their wheat either deficient in quantity, or quite unfit for eating, were obliged to buy flour for their winter and summer consumption. Not only was the wheat unfit for making flour of, but it was useless for seed. Oats and patatoes, and hay and straw were equally deficient in quantity and quality. An opportune arrangement however, of the Councils of the several Townships, prevented the want of seed, and even the want, in some cases, of food, from being so pressing and so serious as it might otherwise have been. But this year God has blessed us with

better seasons, better crops, and a more hopeful prospect of the coming year. Yet, for all these drawbacks, the contributions of the Mission are in some respects somewhat in advance this year of the contributions last year. For, if we take away the six hundred dollars against the Church, that Mr. SMITH, in his goodness, gave up last year,—(an exceptional sum, that we cannot have the pleasure and good fortune to add very often to the yearly receipts of the Mission,) we have left $608 96, as the sum contributed last year, by persons within and without the Mission. But the sum collected this year, in the same way, amounts to $653 75; thus exceeding last year's contributions by $44 79. This year, also, there are a few exceptional items, which we shall not be able again to add to our yearly accounts. But yet, I trust that we shall have an equivalent to these items in yearly increasing contributions to the Church Society. This year, we are in considerable advance of last year, in the several amounts that we have sent to the Treasurer of the Church Society for particular purposes. Last year we sent him only $5 85; now, we have sent him $34 00, of which $19 09 was collected by lists sent round among the people. In July last, we struck off one item from the list of our wants, by getting a bell for the Church, most of the cost of which has yet to be met. On the parsonage, there yet remains a debt of some two hundred dollars; Mr. SMITH's energy having diminished the debt to that sum. As soon as this debt can be liquidated, we shall put a stone foundation to the parsonage, build a kitchen and a stable (both of which we want very much), and, I hope, paint the buildings generally. I have taken care, this year, to count, at each service, the several congregations. I have thus been able to strike a more correct average of the numbers attending each service, than I could last year. The consequence is, that the numbers that I shall give are considerably less than last year. The several congregations are certainly smaller than last year; but yet with this gain, I hope, that the persons attending the services are either decidedly church people, or, with inclinations leaning churchwards. Of course, every now and then the congregations are quite as large as those mentioned in my last year's report, except in the case of the back settlement of Onslow, in which place I inadvertently made the number excessive by at least twenty. The total attendance for the year, at church, and at five out stations, has been 4072. This gives an average of $36\frac{16}{34}$ to the church, at every service; $39\frac{3}{18}$ to the back settlement of Onslow and Bristol; $19\frac{9}{16}$ to J. Taber's School-house; $28\frac{15}{18}$ to McLean's School-house, Eardley; $23\frac{17}{20}$ to Riopel's School-house, Bristol; and $19\frac{2}{9}$ to Rodden's School-house, Eardley. The last mentioned place is a new station, at which I commenced a service last July. It is a place 15 miles hence, which has only been accustomed to Methodist meetings. As all my Sundays are filled up, I hold a service there on every third Tuesday,

in the evening. The people attend fairly, and I trust that they will gradually come to love the Church. Of the persons confirmed in May, 1862, fifteen, out of twenty-three, have become communicants. We count 23 new communicants this year; viz: at the church, 4 men, and 2 women = 6: at the back settlement of Onslow and Bristol, 1 man, 3 women = 4: Riopel's School-house, Bristol, 3 men, 3 women, = 6: McLean's School-house, Eardley, 1 man, 4 women, = 5: J. Taber's School-house, Onslow, 2 women. There is an increased attendance at the Holy Communion, at the churches, of 7 men, 4 women, = 11; and at McLean's School-house, of 19 women, over last year: but in the other 3 congregations there is a decrease in the congregation in the back settlement of Onslow and Bristol of 16 women, while there is an increase of 9 men, reducing the decrease to 7: in the congregation at J. Taber's School-house, there is a decrease of 2 men, 1 woman, = 3: at Riopel's School-house, Bristol, a more marked and unsatisfactory decrease of 8 men, 11 women, = 19. On Christmas day we had a congregation of 70 at the church, and 12 communicants, of whom three communicated for the first time. I have to thank Mrs. D. C. McLean, Mrs. J. McLean, and Mrs. Charles Campbell, for taking charge of Sunday schools for me, in the out stations to which they belong. The Sunday school at the church is rather smaller than it was last year, owing chiefly to some of the children having left the neighborhood. Three adults have been baptized this year, viz: 1 man, and 2 women. The Baptisms altogether have been 36, *i. e.* 6 more than last year: marriages 8, *i. e.* 3 more than last year: burials 12, the same number as last year: in all 56; or 9 more than last year. I thankfully acknowledge the kindness to me and mine of several members of my congregations during the year that is just past. The offertory at church for Diocesan Synod was $1 06: for Church Society, on Christmas day, $3 82: for Mission Fund of Church Society, on Thanksgiving day, $3 29: for Widows and Orphans, $3 07: for Clergy Superannuation Fund, $1 08. I append a table of the money contributed for the year 1863.

Towards Clergyman's stipend		$179 98½
Parsonage Fund.	Collected by Walton Smith, Esq.	199 00
	Other contributions	83 23½
	Logs, contributed by back settlement	50 00
David Richards, towards Churchyard Fence		1 00
Mrs. Bradley, for Church purposes		1 00
Towards Bell for Church		11 00
Discharge of debt on Font		20 00
Weekly offertory at Church		46 82
Sacramental offertories.	Back settlement of Onslow and Bristol.	2 30
	J. Taber's school house	1 54
	McLean's school house	1 24
	Riopel's school house, Bristol	1 17

Offertory at Riopel's, Bristol, for Church Society	1 73
Do. at back settlement, Onslow and Bristol, for Church Society	00 92
Do. at Back Settlement, for Mission Fund of Church Society	00 60
Do. at J. Taber's school house, for Church Society	00 40
By collecting list, for Church Society	19 09
Profits of Sewing Society	32 73
Total	$658 75

* PORTAGE DU FORT.

Rev. J. Gribble.—The congregation here has been slowly but steadily increasing during the past year: and the attendance on the Sunday school is much larger; there are now fifty-four scholars in the schools: the average number present being forty-five. On the other hand, I regret to say that owing to the great scarcity of money in this village during the past year, and the removal to other place from some of those who contributed largely, my stipend is considerably in arrears.

A handsome velvet cushion for the pulpit of the Portage church was presented by Mrs. Diaper. The church and parsonage have been insured, and lamps purchased for the church. The church at Havelock has been plastered, and I hope will be ready to consecrate next year. The amounts subscribed in the Mission are as follows:

Clergyman's Stipend in Portage du Fort	$196 75
Do. Colonge	19 50
Do. Havelock	9 50
Offertories appropriated to Insurance of Parsonage, Church debt and current expenses	58 11
Proceeds of Sewing Society	20 00
Lamps	15 00
Insurance of Church	15 00
Mothers' Thankofferings	9 00
Contribution to Church Society	21 00
Collected after sermon for Miss. Fund at Portage du Fort	3 90
Do. Havelock	1 40
Widows' and Orphans' Fund Portage du Fort	3 00
Do. Havelock	2 50
Thanksgiving sermon for Miss. Fund at Portage du Fort	5 33
Do. Havelock	1 67
Total	$323 06

* POTTON AND SOUTH BOLTON.

Rev. J. Godden.—It is, I hope, with a due recognition of God's mercies that I am able to report, that the work of the Church in this Mission has been carried on during the present year, almost without any inter-

ruption. Three full services have been continued, and sixteen miles travelled nearly every Sunday in the year. Services are also held in both churches on all the great festivals. Holy Communion is celebrated monthly in both churches. The attendance at the services is good, and the order and responses churchlike. The Society will be glad to learn further, that although the masses round us still go to a melancholy extent, each one his own way, yet our faithful few are manifesting an increasing interest in the work of the Church among themselves, and also in its Mission work in the Diocese at large. The annual meeting of our Branch of the Diocesan Missionary Society was well attended, and I am happy to report an increase in the amount raised for Missionary work ($38 66) ($38 66 being this year sent to the Parent Society) thanks to our active lady collectors and to the zeal of Mr. Parker, the Secretary, and we hope to increase it still more next year. Fourteen children and four adults have been baptized in the Mission since my last report. During the year a Parochial school has been established in the Mission, and is doing much good. The Sabbath school in this village is kept up through the year and is effectually doing its work; during the winter months it is under the charge of Mr. L. A. Perkins. Two new Sabbath school, were opened in the Mission last spring and continued through the summer, each in charge of Miss Faulkner, the teacher of our Parochial school and Mr. A. Barry respectively. A Parochial library has also been started, aided by the S. P. C. K., and by S. Dawson, Esq., Montreal, to whom our special thanks are due for his very liberal donation of 71 volumes of useful works towards the institution. The Ladies' Sewing Society in Potton has been as usual very active; they have matted the church, furnished new trimmings for the pulpit and lectern, and contributed towards the library; while their sister Society in Bolton have painted the church fence, aided in finishing the horse-shed, and paid for a melodeon from the proceeds of a pic-nic, for the success of which they are indebted to their friends in several Missions around them for the kind interest which they manifested in their work. The spacious horse shed at Bolton church, which is an indispensable appendage, is being finished, and, as I observed last year, so now, chiefly through the exertions and liberality of Mr. J. McMannis. I name these things that the Society may see we are making some progress, and not depending altogether upon our "rich uncle;" and more, with God's blessing, we would have done, were it not for the removal of several of our people from this Mission, whose places I regret to say are filled by those who are entire strangers to our Zion. The following amounts have been subscribed and partly paid.

St. Paul's Church, Potton.		Trinity Church, Bolton.	
Offertory	$ 24 03	Offertory Collections	$ 13 91
Clergyman's stipend	71 62	Clergyman's stipend	43 50
Pastoral Visit	25 19	Ladies' Sewing Society	12 90

Ladies' Sewing Society.....	29 27	Towards Missionary Society....	6 49
Towards Missionary Society....	82 17	Horse-shed.....	40 00
Thanksgiving day for do.....	2 15	Thanksgiving day, for Missions.	1 00
Diocesan Synod.....	1 65	Proceeds of Pic-nic.....	74 27
	$186 08		$192 07

* St. HYACINTHE.

Rev. A. O. Taylor, reports :—Mr. Henshaw furnishes the Missionary with house and fuel. The collection on Thanksgiving day amounted to $6 00.

*ST. LUKE'S, MONTREAL.

Rev. John Irwin.—On account of the peculiar circumstances of this Church and the absence of the incumbent for some months in Britain, no collections have been made for the purposes of the Church Society, except that on Thanksgiving day. The Congregation have, during the summer, been energetically pushing on the work of completing and enlarging the Church, which is expected to be reopened for Divine service on Sunday 24th of January, 1864. The services have, meanwhile, been regularly performed in the basement, and thanks are justly due to the different Clergymen who gave their assistance during the absence of the Incumbent, while collecting Funds in England and Ireland. It is hoped that the English-speaking population of the Quebec Suburbs will largely avail themselves of the increased accommodation thus provided, and the Church be thus rendered self-supporting. The total amount collected for this work, up to the present, is $2567 73, of which some $586 00 were contributed by friends " at home." The expenditure, however, has exceeded $3000, leaving the Congregation indebted to their Treasurer. More will be required for the completion of the building, and it is hoped that the friends of the Church of England in Canada will aid this struggling Congregation in their laudable enterprise. The collections for the poor have been necessarily small.

The Incumbent of St. Luke's Church has likewise charge of the Protestant Worship at the Montreal Jail. His report in this behalf cannot differ to any considerable degree from that rendered last year. There has been the same attention at the Services, and, he regrets to add, the same trifling results from his weekly visits among the prisoners. There have been frequent cases of *apparent* reformation ; but they have been seldom lasting. This is partly owing to the generally crowded state of the Jail, and the consequent difficulty, notwithstanding the constant care of the Jailer and his assistant, to isolate the less criminal inmates from their more guilty companions. There is an urgent demand for reform in this direction. The prison ought, by all means, to be enlarged.

*WEST BROME AND BROME WOODS.

Rev. T. W. Fyles.—I cannot tell of any considerable amount raised in West Brome and Brome Woods for the Church Society: many of the people in the Mission are poor, few of them are Churchmen, and I have been resident amongst them for three months only; still I have some things of a pleasing nature to report.

My reception in the woods was kind in the extreme: teams were sent to the Railway station for the conveyance of my furniture; and in welcome to me a public supper was provided, to which sixty of my neighbors sat down.

I have made the School District No. 8 my head quarters. It is in the heart of the woods, but it is central also as regards the whole Mission, and it has natural advantages which will ensure the growth in prosperity of its inhabitants.

Soon after my arrival, the following resolution, betokening the friendly disposition of my neighbours, was passed at a public meeting:

Moved by Mr. J. Benham, seconded by Mr. W. Moffatt, and carried unanimously:

"That this meeting, being deeply sensible of the obligations the Mission of West Brome and Brome Woods is under to the Rev. Canon Bancroft, D.D., and the congregation of Trinity Church, Montreal; and also to the Rev. R. Lindsay, M.A., and the congregation of St. Paul's Church, Knowlton, doth hereby commission the Rev. T. W. Fyles to express its gratitude to those gentlemen, and those congregations, for the interest manifested by them in the spiritual well-being of the inhabitants of this part of the Township of Brome."

An acre and a-half of land has been made over to us by Mr. Joseph Benham. It is the best site in the district for a church. Hiram Foster, Esq., has promised us $100, and C. Dunkin, Esq., M.P.P., $25, towards the cost of the building. G. B. Baker, Esq., has given us an order for 5,000 feet of hemlock lumber, and Mr. Hastings one for $45 worth; and the inhabitants, with hardly an exception, have come forward, offering liberally logs, personal labor, and team-work. During the severe weather we lately had, a company of our men worked in the woods, felling trees, and hewing out the frame of the Church. In this work I had the pleasure of assisting. So severe was the cold that the feet of two of our men were frozen.

From Christian friends in Montreal I have received many valuable presents—from Mr. and Mrs. Falkiner, communion plate; Mr. Lindley, lectern; Miss Rogers, chairs for chancel; Mrs. Gibb and Miss O'Connor, altar cloth; Mrs. Gibb, set of book markers; congregation of St. John the Evangelist, $22 20; J. Nelson, Esq., plans for church; Miss Ridge and friends, $20 43; Miss Barlow and friends, $13; Rev. E. Wood, M.A., and Wardens of St. John the Evangelist's, reading desk. I collected also

in Montreal enough money to purchase a good lending library, and other things necessary to the immediate working of the Mission. I am still in want of $500 to pay for the completion of the church, the erection of sheds, and the fencing in of the burial ground.

ABBOTSFORD AND ROUGEMONT.

Rev. F. Robinson—Reports that the ordinary contributions for Church purposes in his charge, this year, do not fall short of last year's return; while the special subscription to the Endowment Fund gives additional evidence of a most gratifying nature, that our people are not unwilling to make great exertions to sustain the cause of Christ and his Church. The unusually large amount, for this Mission, (exceeding twenty-one dollars) collected at the Thanksgiving services, also indicates that we have amongst us those who esteem it a duty to "honour the Lord with their substance," and to thankfully acknowledge that it is He who causeth the earth to yield her increase.

Two years ago we attempted to create a partial endowment, and some of our people were then willing to contribute "after their power," and even "beyond their power," or at least beyond what worldly prudence would suggest; but it appears that God's time was not yet come, for the effort failed.

This year, encouraged by the liberality of the Society for the Propagation of the Gospel, and further stimulated by the Christian example of the Rev. Thomas Johnson, the late Incumbent of this Mission, who gave *one thousand dollars* to the fund, our people have given willingly and largely, according to their means, and set an example worthy of imitation in many a more wealthy and populous community. The heartiness with which the contributions have been made is of more immediate value in a spiritual point of view than the sum raised, shewing as it does that God has been with us, "making his people *willing* in the day of his power," and preparing them to receive those blessings which He has promised to pour out upon those who honour Him.

At Rougemont the church has been painted both outside and inside, and this without incurring any debt.

The contributions are as follows:

ABBOTSFORD.

Endowment Fund	$2250 00
Annual subscriptions	10 00
Missionary collection	8 66
" " Thanksgiving	12 00
Widows' and Orphans' Fund	3 26
" " At meetings of Clerical Association	5 41
Local purposes	110 00
Total,	$2394 33

ROUGEMONT.

Missionary collection	$2 33
" " Thanksgiving	6 81
Widows' and Orphans' Fund	1 36
Local purposes	123 00
Total,	$133 50

ST. PIE.

Thanksgiving collection for Missionary purposes	$2 56
Total in the Mission,	$2530 39

BEDFORD, MILTON AND SOUTH ROXTON.

The Rev. G. Slack has only recently assumed the charge of this Mission, and not being yet resident, cannot report as fully or satisfactorily as he could wish to do.

Considerable repairs have been made to the Parsonage house, which had never been finished in the upper part. A subscription of $100.00 from Nelson Adams, Esq., which had been promised on a former occasion, but which, owing to peculiar circumstances, had remained unpaid, was applied to this purpose, Mr. Adams adding to it about $40. Upwards of $75.00 in money, materials and labor, has been contributed by the parishioners for the building a stable. On Thanksgiving day the amount of $4.00—offertory collection—was transmitted to the Treasurer for Missionary purposes. It was reported by the late incumbent that $8.00 each had been contributed to the Missionary Fund and Widows' and Orphans' Fund.

MILTON AND SOUTH ROXTON.

The Rev. G. Slack, who has labored for twenty years in this Mission has the painful task of reporting that, with the close of his incumbency, Milton will cease to be the station of a resident Minister, the congregation being too small to justify the continuance of the privilege which it has enjoyed for the last thirteen years of the ministry. The church and every thing connected with it is in perfect repair. The offertory collection from Easter to Christmas, amounting to $12.00 has been paid over to the Treasurer as the contribution of this congregation to the Missionary Fund. The collection for general purposes amounted to $3.50 from the two congregations—that for the Widows' and Orphans' Fund $2.25. On Thanksgiving day, $4.00 were collected. The total sum from Milton will amount therefore to $10.87½, and from South Roxton $23.50 for Missionary and $4.02½ for Church Society. Total $45.90

BROME.

Rev. R. Lindsay.—We are making progress in our Endowment Fund, which,—in a few years, we hope will relieve us from the necessity of eceiving the aid of the Propagation Society.

We have taken part with Trinity church, Montreal, in opening the new Mission, Brome Woods, for which this Mission has agreed to subscribe $200 per an. to the funds of the Church Society. The new Mission commenced the 1st of October, 1863.

We held our annual Missionary Meeting for the Propagation Society.

From the amount subscribed to the Mission $100 is applied to the Endowment Fund, and $50 for expenses of assistant minister to out stations.

There is a large extent of country around us without Sunday schools and the ministrations of religion on the Lord's Day. We hope that by increased interest in your Society's work more missions may be established.

The amount collected for all purposes in the Mission during the past year was $1153 80.

BUCKINGHAM.

Rev. W. Morris writes—That nothing particular, beyond the usual routine of ministerial duty, has occurred in his mission during the past year.

At his out-stations the times for Divine service have been so arranged as to be easily remembered by the people, and large congregations (but still of a very mixed character) have been found in attendance; and he feels thankful to Almighty God, who has enabled him, during the past year, to fulfil all his appointments.

The amount promised by the congregation at Buckingham in aid of the clergyman's salary has been nearly paid, and the sums collected in aid of the funds of the Church Society are as follows:

Sermon—Widows' and Orphans' Fund	$ 8 00
Do, Church Society	6 20
Subscriptions—Society	4 50
Clergyman's subscription	7 50
Do. Superannuated Fund	5 00
Total	$31 20

CHAMBLY.

Rev. Henry James Petry writes:—Entered upon the duties of this Parish on Palm Sunday. Found the congregation had somewhat fallen off, in consequence of there not having been a resident clergyman for many months. It is gratifying to be able to state a considerable improvement in the regularity of the attendance, and in the number of communicants. The Parish embraces about seventy Protestant families scattered over a distance of twelve miles. Of these the Wesleyan body claims a slight sprinkling, while the rest comprise the Church of England mem-

bers, to whom alone, of course, my visits and ministrations are confined. An awakening and intelligent interest in church matters is exhibiting itself by many practical proofs. It must be remembered that this Mission is entirely self-supporting. Though the pressure, as yet, does not fall evenly upon all, in proportion to their means, yet the cheerful alacrity manifested by those who do more than their fair share, is gradually stirring up some who have hitherto been too cautious, or indisposed to put their shoulders to the wheel. The Parish is making endeavours to form an Endowment Fund. A few of our leading people met together this month, and made up a sum of $2000, by which they hope to secure the bonus, $400, offered by the S. P. G. District collectors have also been busy in obtaining aid towards this object from the parishioners generally, and, with few exceptions, have met with encouraging success. A Sewing Society has been organized, and promises to be a source of assistance to the fund. The subscriptions to the Church Society are at present suspended, as all the collections are applied to local purposes, the current expenses of the Church, the Rector's salary, the claims of the fund, and improvements, in many particulars in prospect, absorb our energies, and severely tax the pecuniary resources of the Parish.

A daily morning service was held through the summer at half-past seven, and the festivals observed by full service, with appropriate lectures. These services are suspended during the winter months. The Sunday school is attended by all the available scholars belonging to the Church, numbering about thirty. An agency for the sale of the Society's Prayer Books, Bibles, &c., having been established in the village, the parishioners and others can supply themselves with books at a cheap rate.

Sermon for Missionary purposes	$ 12 00
For Widows' and Orphans' Fund	19 00
Thanksgiving day	8 00
Subscriptions per Rev. Canon White	27 87½
Total	$91 87½

CHRISTIEVILLE.

Rev. J. A. McLeod writes:—We are thankful to be able to report some progress in our church affairs, and an increase in the funds raised during the year 1863. Besides the usual collections on behalf of the Church Society, certain needful repairs have been effected in the parsonage and other church property; the sum of $52 17 was obtained for this purpose by voluntary subscription. The subscription list will be found in its proper place in this Report.

A further effort has also been made to raise funds for painting and otherwise improving the interior of the church; the sum of $80 has been realized towards this, being the result of a social entertainment

and sale of useful articles, in which the members of the congregation took a lively interest, and manifested much liberality. The following summary will show the various amounts contributed in this Parish for Church purposes exclusive of pew rents and Sunday collections:

Donations and subscriptions to Church Society	$44 13
Contributed towards local repairs	52 17
Sale of Ladies' work towards painting, &c., the Church	80 00
Collection for Missionary purposes, Church Society	8 25
Do. Do. Thanksgiving day	6 64
Do. for Widows' and Orphans' Fund	4 62
Collected by Rev. A Whitmarsh, towards building a new Church in C.W.	20 75
Donations to Sabrev is Mission	260 00
Offertory Collection	33 30
Total	$518 86

CLARENCEVILLE.

Rev. Canon Townsend and Rev. Thomas Godden report:

Paid for tuning the Organ	$10 00
Collected for Sabrevois Mission (by Rev. Mr. Fenn)	40 00
Ladies' Society—for the poor	40 00
Sunday school books, St. George	16 00
Offertory—St. George	41 00
Offertory—St. Thomas	10 00
Sunday school books, St. Thomas	15 00
Paid on the Church building debt St. Thomas	137 87
Total	$309 87

COTEAU DU LAC.

Rev. T. A. Young.—The following sums were raised in this Mission during the year:

Annual subscriptions to the Church Society	$21 50
Missionary purposes	8 50
Widows' and Orphans' Fund	2 75
Thanksgiving day	2 10
Towards Clergyman's salary	50 00
Pew rents	43 25
Poor Fund	7 06
Offertory	25 61
Total	$155 77

DUNHAM.

Ven. Archdeacon Scott.—It is a matter of grief to me, and a matter of humiliation, that while a numb.r of the neighboring parishes have been making the most gratifying progress in the accumulation of an endowment for the support of the ministrations of the church within their limits, Dunham, which is among those that have from the earliest estab-

lishment of the Church in this Diocese, ojoyed its services, has, asyet made no serious effort to that end; but have no doubt that the time will now soon be upon us when all will b done here which is needful for the wants of the Parish and for its own res stability.

DURHAM, ORMSTOWN.

Rev. Wm. Brethour.—I am sorry to have to state that little has been done in this Mission towards the general objects of the Society, more particularly as I know that we are under many obligations to this and other Dioceses for assistance in our difficulties. This I am quite satisfied is not forgotten by my parishioners; nor is it from any unwillingness on their part to contribute that the Church Society has not been aided, Our local demands are numerous, yet I am sure the members of the Church might do more to assist a Society which has been such a liberal benefactor towards them, and the good of which is felt all over the Diocese. The civil war in the United States has seriously affected my congregation, together with a succession of bad crops. Let us hope that the present year will tell a different tale.

During 1863 we have collected for local purposes:

Offertory	$24 00
Pew rent	80 00
Liquidation of debt on Parsonage	90 00
Erection of shed for horses, &c.	115 00
Thanksgiving day	4 00
Total	$313 00

GORE.

Rev. J. Griffin.—With thankfulness to Almighty God I am happy to record that there are encouraging tokens of deeper spiritual life in my congregations than heretofore; especially in some of our young people, an increasing seriousness and love for that "holiness without which no man shall see the Lord."

But it is matter of sorrow to me that my health has not permitted me to preach the glad tidings of salvation either so often or in as distant places as formerly, and yet I am gratified to find that the congregations of the Parish Church are as large as usual, that my gracious Master still allows me to do the work in His vineyard, even in the imperfect manner in which it has been performed; and that I have not been compelled to close the church more than one Sunday during the year.

Our Report of the year just closed shows, I am sorry to say, a falling off in our annual subscriptions. Because of the failure of the crops the last preceding year, and although the present harvest is abundant, the people can afford to do nothing for the Society; at least for another

year; they require all their surplus produce to liquidate the debts contracted during the year of failure. Even enough has not been raised within the Mission to free the West Gore Church of debt, contracted in its erection. There still remains £5 unpaid.

In consequence of the land of the Gore being so very bad, ("the poor we have always with us,") the produce of these worn out hills and rocky fields, barely support the farmer and his family. They have been so hard pushed for money that several whole families have been compelled to part with their old homes in the Gore, for the far west, or some other new settlement; also, many of our young enterprising men, who are eager to make better their condition elsewhere, have left their homes here; consequently, from these causes, during the past year our population has considerably decreased.

The Missionary acknowledges, with gratitude and thankfulness, a very handsome present of a light waggon for his use, from I. J. Gibb, Esq., long a supporter of the Church, and the Missionary's friend.

During the past year there have been 38 Baptisms.

Our communicants number 102.

Missionary's subscription	$7 50
Collected for Missionary purposes	2 00
" for Widows' and Orphans' Fund	1 20
" Thanksgiving day	5 00
Total remitted to the Treasurer	$15 70
Subscriptions by residents of this Mission for the West Gore Church	64 15
" for repairs of Parsonage roof	9 00
Sunday collections for Church purposes	9 00
	$97 85

GRANBY AND NORTH SHEFFORD.

Rev. Wm. Jones, the Missionary, observes:—Upon reviewing our ministerial labours and the efforts of the people during the past year, we believe that both the spiritual and general work of the church have made satisfactory progress.

Whilst some parts of the mission have suffered by deaths and removals, other places have awaked to new life and energy.

We have had a large increase in the number of our public services, punctual and attentive congregations, better attendance at the Holy Communion, and more liberal contributions for meeting the necessary expenditure of the church; all tending we trust "to keep us in the unity of the Spirit in the bond of peace," and "to build us up, and to give us an inheritance among all them which are sanctified."

Such results will encourage us, I trust, to continue our labours, increase our liberality, and multiply our expressions of devout thankfulness to Almighty God.

The financial statement of the past year is as follows:

Church Society	$ 65 62
Missionary purposes	253 75
Local purposes	109 00
Lennoxville	108 00
Diocesan Synod	1 50
Sunday Evening Lectures	25 00
Total	$537 87
Being an increase upon last year of	$106 23

HULL AND AYLMER.

Rev. J. Johnston reports:

Expended in Mission	$ 40 00
For Missionary purposes	8 00
Contributions for local purposes	100 00
Collected for Missionary purposes on Thanksgiving day	7 00
Total	$155 00

HUNTINGDON (WITH HINCHINBROOKE.)

Rev. F. Burt.—Glancing over the past twelvemonth I can report progress, though, as heretofore, in a small degree;—the former obstacles still existing,—a widely scattered people, a general lack of public-spiritedness, and the voluntary system, without any adequate glebe needed by every country minister. Yet the choice of Churchwardens has been again most happy. The proceedings of our village Easter vestry were varied by an unusual and pleasing incident. The members, for themselves and others, unanimously presented me with a copy of Holy Writ, accompanied by an address. The people of the Gore, Hinchinbrooke, with Mr. Pickover, a warden of St. Paul's, (together with a few of the village congregation) furnished me with a set of new wheels for my buggy; the former set through lightness of build and much use, having given out. As a new phase in our church matters also, I may mention a successful soiree brought about by the indefatigable exertions of many of our members in each of the Townships under my charge. I must name Messrs. Jas. Hyde, C. Blachford, John Donnelly, E. McClean, D. Hopper, and S. Pickover, with their wives; for their zeal was the life of the affair. By the proceeds we paid off nearly all the debt owing so long on the small glebe; a balance on the fence account; and acquired a small extra stove for St. John's. In the same church, I may state, that my eldest daughter presides at the harmonium, and so our services are assimilated (to the best of our ability) to well conducted churches, for we have chants in the proper places, and of course hymnic music, to the praise of God, and to the satisfaction of many grateful ones who are not backward in expressing thanks. Our communicants' list shews an increase; and the village Sunday school keeps up. I take a class, and

catechise it each Sunday morning previous to Morning Service. Mrs. Bradford still holds on her work of love therein as in years past. At St. Paul's, the people, headed by the Wardens, have built a further portion of the Churchyard fence, and a new and solid platform of steps at the Church door. Also, a "fair white linen cloth" has been purchased for use at the administration of the Lord's Supper. Thus by degrees we approach "decency" in the celebration of Divine service, and in the fabric of the House of our God.

The moneys raised in the Mission are as follows:

Towards Minister's support	$200 00
Improvements, costs in part	109 00
Warden's expenditure	25 00
For Missionary purposes	3 79
For Diocesan Synod expenses	1 50
For Widows' and Orphans' Fund	2 39
Rev. F. Burt's subscription	7 50
Total	$349 18

KILDARE.

Rev. W. M. Seaborn reports

Annual subscriptions to Church Society	$25 14½
Expended in Mission	27 14½
For Missionary purposes	1 00
For Widows' and Orphans' Fund	1 00
Towards Minister's stipend	108 15
Endowment Fund	306 66½
Thanksgiving day	1 00
Total	$442 96

LACHINE.

Rev. J. Flanagan, reports $500 towards an endowment fund. The $200 mentioned under the head of "contributions for local purposes" are from pew rents for the clergyman's support.

The $19.50 were contributed in the Parish, including the clergyman's own annual subscription.

There are other sums raised in the Parish, such as the "Offertory" money given to the poor; and the ordinary Sunday collections, which I have not included on the opposite page, as I suppose they are not to be given in the "Report." They would amount, however, to $70 more.

There is no peculiar feature in the working of the Mission during the past year worthy of note.

Local purposes	$200 00
Church Society	19 50
Endowment Fund	500 00
Widows' and Orphans' Fund	12 00
Total	$730 50

LACOLLE.

Rev. A. D. Lockhart.—It is now eight months since I commenced my labours in this Mission, and during that time a great deal has been done for the furtherance of the Church. There was no Parsonage when I arrived, but when an appeal was made to the people they responded to it in the most liberal manner by purchasing one with an acre of land in the village; and we have now a house for the clergyman to live in, which for comfort and convenience is second to none in the Diocese.

Our congregations have been large and respectable, and I have every reason to hope that the Church is prospering and gaining ground in this locality.

We have not called upon the people for any subscriptions to the Church Society this year, as they have been so heavily taxed for their own Mission, but we hope to do something next year.

Subscriptions to Parsonage	$800 00
Proceeds of Tea meeting	100 00
Towards Clergyman's stipend for 6 months	225 00
Sermon for Widow's and Orphans' Fund	8 00
Do Thanksgiving day	7 75
Collection for Synod	3 48
Total	$1144 23

MONTREAL.

CATHEDRAL.

Pew rents	$8221 18
Offertory	3495 19
Church Home, Special collection	84 00
Colonial Church Society	48 00
For Synod	36 65
Total	$11885 02

The Very Rev. the Dean of Montreal.—The above are the items of the amount paid by Christ's Church Cathedral for local purposes during the year 1863.

There have been paid to Church Society:

Subscriptions	$962 12
Collection for Missionary purposes	154 53
Widows' and Orphans' Fund	62 40
Contributions for local purposes	11885 02
Total	$13064 07

ST. GEORGE'S.

Rev. W. Bond and Rev. E. Sullivan report:

Communicants,—At Easter	280
Average,	160
Whole number about	350

Offices.—Baptisms..... 86
Marriages..... 25
Deaths..... 34

Services.—Sundays, Mondays and Wednesdays throughout the year; twice a week additional during Lent.

Sunday School.—Teachers' services, Sunday afternoon and Friday evening throughout the year.

Attendance, Sunday December 27, 1863.....467
On the books.....550

Meeting for Special Prayer.—Last Friday in each month.

Meeting for Communicants.—Last Friday in each month.

District Visiting Society.—Meeting.—Tuesday after Sacrament Sunday.

Dorcas Society.—Meetings.—Wednesday from October to Lent.

Mothers' Meeting.—Thursday throughout the year.

St. George's Temperance Society.—First Monday in each month.

Contributions in 1863 for Church Society:—

Church Missions	$ 69 00
Widows' and Orphans' Fund	112 17
Subscriptions and donations	566 00
Pew rents	4564 00
Offertory	1374 00
Wood for the poor	350 00
Dorcas Society	300 00
District Visiting Society	240 00
Sunday School Sermon	70 00
Synod	20 00
Sabrevois Mission sermon	50 00
Sinking fund.—Debt of Church	320 00

Collections in Sunday School for Missionary purposes:—

Jews' Mission	136 85
Irish Mission	50 00
City Mission	120 00
Bible Women	100 00
Total	$8422 02

ST. JOHN THE EVANGELIST'S CHAPEL.

REV. E. WOOD reports:

Offertory	$1927 80½
Guaranteed fund	208 80
H. O. Andrews	25 00
I. J. Gibb (for poor)	20 00
Church debt	159 00
Building Fund	21 50
Proceeds of Festival for Church debt	300 00
Poor box	14 20
Total	$2676 10½

The following are the amounts:

Collection in Church for Missionary at Brome	$22 20
Rev. E. Wood, (subscription)	5 00

Mr. Falkiner, (by Miss O'Connor)	5 00
Mr. C. Gibb (by Mrs. Gibb)	5 00
Mr. & Mrs. Brown (by Rev. E. Wood)	5 00
Mr. & Mrs. Graham (by Miss Hondlow)	3 00
Ann Wilson (by Mrs. Gibb)	2 00
Mrs. Andrews (anonymous)	4 00
To 4	$851 20

ST. STEPHEN'S CHURCH.

Rev. J. Ellegood reports:—The reason that the amount subscribed to the Church Society is not more this year, is that unusual demands have been made upon the Christian liberality of the Members of the Congregation of St. Stephen's Church since our last return was sent in. They have not only been called upon to assist in putting St. Stephen's Church in a thorough state of repair, but to subscribe largely towards the erection of the Church of St. James the Apostle. Now that St. Stephen's has been so completely renovated, and all the necessary Church furniture provided, it may be reasonably hoped, that a largely increased measure of Missionary effort will be manifested by this Congregation for the future.

The amount as shown by return does not include the contributions to the Church of St. James the Apostle.

Both the Day and Sunday Schools at Point St. Charles are flourishing, and it is hoped and believed that their combined instrumentality is carrying on a work of a great usefulness among the population where they are situated. A Wednesday evening Service has been commenced in this District which has been well attended.

TRINITY CHURCH.

Rev. Canon Bancroft has great pleasure in again reporting an increase in the total amount contributed to the Diocesan Church Society, although, in consequence of absence by reason of domestic affliction, one of the sermons was inadvertently omitted. This he hopes will be rectified by a proportionate advance the present year.

At the earnest request of the Rev. R. Lindsay, and the inhabitants of West Brome and Brome Woods, Eastern Townships, with the concurrence of the Bishop and the Central Board, the young men of Trinity Church have undertaken to raise $300 per annum for three years towards the establishment of a Mission in those localities. The Rev. Mr. Fyles was appointed Missionary in September last, and the promptness with which the effort has been made and the success which has attended it, call for an expression of gratitude to the Great Head of the Church.

A Day school has been established in connection with Trinity Church, which has been largely attended. A considerable sum of money was collected by C. WALKEM, Esq., to whose indefatigable exertions the Committee and Congregation are mainly indebted for the success of the enterprise.

The Congregation and Sunday school having still further increased, it has been found necessary to make arrangements for the erection of a new edifice. A site has been purchased, and the building will, D. V., be commenced immediately. Every department of the Church is in efficient working order, and the Incumbent desires to record his gratitude, first, to GOD; and secondly, to a devoted and affectionate people, whom He has inclined to second him in every work and labour of love, and upon whom, he prays, every spiritual blessing may descend.

The following is the financial statement:

West Brome and Brome Woods	$254 33
Sermon for Widows' and Orphans' Fund	75 00
Christieville Church	200 00
Sermon for Sabrevois Mission	40 00
Trinity Day School, per C. Walkem, Esq	410 17
Sermon for Day School	52 24
Trinity Sunday School	213 43
Sermon for Sunday School	74 61
Offertory, Special collections, &c., for poor	418 54
Pew rents and collections	3320 64
Interest on property	1124 00
Two subscriptions paid in for New Trinity	2200 00
Total	$8682 96

RUSSELTOWN AND HAVELOCK.

REV. J. FULTON.—The most pleasing thing I have to report is that the Ladies have formed themselves into an AID SOCIETY to provide all things necessary for the Church at Franklin: they have this year realized and expended $100 in painting, cleaning, &c., the Church; and I am happy to say that they still continue in the good work. A result of what has been done is that the subscriptions to the Society have this year increased. And I must not omit to mention that the first impetus was given by a Missionary meeting, and although the weather was stormy, it was well attended, and very happily addressed by the Rev. J. A. MORRIS, of Lennoxville.

What has been expended and paid over will stand thus:

In painting and cleaning the Church	$100 00
Subscriptions	29 47½
Missionary purposes	6 25
Widows' and Orphans' Fund	2 00
Thanksgiving day	2 50
Total,	$140 22½

SABREVOIS.

Rev. B. P. Lewis.—The subscriptions for the Church Society are not so large this year; yet the Society will be pleased to learn that the members of our Church are contributing to the Gospel cause more largely in another way than in years past, by subscribing to the maintenance of the Church in Sabrevois; part of the means hitherto used for this object, may now be applied to other work in the Diocese. I forward two subscription lists to be inserted in the annual report. Some of the same names occur in two other lists; but I merely give the amounts contributed, viz. $55 00 for church shed, and $5 00 for a new church in the Diocese of Ontario, for the Rev. Mr. Whitmarsh.

It is only since last Easter that Sunday collections have been made in our church. The expenses of the church were paid out of the annual subscriptions to the Church Society. The collections are now sufficient to meet current expenses: have amounted this year, counting from Easter, to $11 42.

SOREL.

Rev. Wm. Anderson.—The Protestant population resident in the town of Sorel has, within the last few years, through death and removals, been considerably diminished. The total number of communicants now amounts to 99.—The attendance last Easter was 60, and on Christmas day 45. The Baptisms for the year were 19, Burials 12, Marriages 3. The financial statement appended to this report is again, on the whole, of a satisfactory character, exhibiting, in the aggregate, a considerable increase on the total amount reported for the previous year. The appeal to the congregation, repeated again this year for the third time, in behalf of the Foreign Missions of the S. P. G., was promptly responded to, by the really munificent contribution of $110 50, transmitted through the Bishop, to the Parent Society in England, in aid of their mission to the heathen in the East. The largest portion of this amount is the gift of one ever generous donor · but He who "sat over against the Treasury, and beheld them casting in their gifts," has also seen many another donor, "giving of their penury" and "doing what they could." The duty of thus giving to distant Foreign Missions, whilst Home Missions are in urgent need, may be questioned by some;—and the expediency of deferring all such appeals, in behalf of the heathen, at least for a few years, and till a Parish is brought into self-supporting condition, may be urged by others. But if charity begins at home, it should certainly never end there. And with many millions of our fellow-creatures, ignorant of that only name whereby they can be saved, and all these millions our brethren for whom Christ died, and to "every creature" of whom He commands his Gospel to be preached, we should

certainly look, not every man on his own things only, but every man on the things of others also." The Macedonian cry, from these myriads, who are "perishing from lack of knowledge," is urgent;—the command of the Saviour with regard to them, is plain, positive and immediate, And so far as a short three years' experience has tested the mere expediency of such an appeal in the case of poor and dependent missions such as those in Canada, the result has shewn that one of the surest methods of eliciting enlarged support for Christian Home purposes, is to encourage a Missionary spirit among our people for their perishing fellow-creatures abroad. Not one object of the Church Society has in those three years been neglected, or failed of receiving adequate support. Not one Parochial appeal has been refused, or languished in its resources. The effort to create a local endowment has kept pace with that of other Missions;—whilst, with diminishing numbers, the last year's financial aggregate exhibits a considerable increase on the contributions of former years. The total amount contributed from sermons and subscriptions to the Church Society amounts this year to $128 84. And from the same sources of supply, the Sabrevois Mission has also received, as will be seen in the return, a considerable increase on the assistance of the previous year. A deep and growing interest is felt in this most important Mission, which, it is hoped, will yet prove a great blessing to many in the land. The Endowment Fund has been increased during the year to the extent of $400, from the payment of the instalments due, on their respective subscriptions, from Miss Cuthbert and Mrs. E. A. Clarke, and of one of his notes for $200, from W. H. A. Davies, Esq., whose munificent benefaction to the church was mentioned in the last report. Three other notes, bearing interest, of £50 each, from the same generous donor, remain in the Treasurer's hands, and will, it is hoped, shortly be discharged. An interesting Sunday school celebration, the first of its kind in Sorel, was held in September last, when 108 Sunday school scholars, and 13 teachers, assembled together at the Parish church, and after suitable introductory religious services, proceeded to a beautifully selected spot in the neighbourhood, and spent together a most joyous and happy day. The numbers were increased by the presence, in addition to the parish church, S. S., of two small branch Sunday schools, one of them consisting of a few children previously neglected, in the outskirts of the town, and collected together, and taught for many months past, with great assiduity and faithfulness, by Miss Emma Hunt; and the other consisting of a small school, zealously conducted by Mr. James Allen, at one of the concessions, distant a few miles from Sorel. At this little hamlet, which now numbers upwards of 50 Protestant souls, situated in the very heart of the French country, one of the students of the Sabrevois Institute laboured as a Scripture and lay reader with great ac-

ceptance for a few weeks during the past summer. And the hope is prayerfully entertained, that from this small beginning a door of entrance may shortly be opened to a field of largely extended usefulness. Among the local items of church interest deserving of passing notice, is the recent erection of a very chaste and beautiful memorial window of stained glass, in the chancel of the church, the centre compartment of which is put up by Doctor Von Iffland, Superintendent of the Quarantine Station at Grosse Isle, in commemoration of an only and beloved daughter of 22 summers, who died a few months since, and whose remains were conveyed to Sorel, her native place, for interment; and two side lights of the window were erected by T. H. Dunn, Esq., of Quebec, in similar commemoration of two young daughters, deceased nearly together, a few years since, and also interred at Sorel. The work was executed by Mr. Spence, of Montreal, reflecting much credit on his taste and skill, and is certainly a great ornament to the church.

In concluding this summary of parochial work for the year, we would thank God and take courage, most of all desiring, that by every work Christ may be magnified in this Parish, and that not only the temporal interests of the Church may prosper, but far more that a "spiritual house may be built up" of holy and consistent worshippers, "offering up spiritual sacrifices acceptable to God by Jesus Christ," bearing like their material edifice and deserving the name of CHRIST'S CHURCH.

Financial Statement.

Pew rents	$360 00
Offertory	170 40
Sunday school children	20 00
Church repairs	68 50
Foreign Missions	110 50
Church Society subscriptions	80 50
Widows' and Orphans' Sermon	19 14
Sermon for Missionary purposes	29 20
Sermon and contributions for Sabrevois Mission	44 00
Sale of Hymns for Sabrevois, from Miss Forneret	2 00
Endowment Fund	400 00
Diocesan Synod expenses	2 49
Total	$1306 67

SOUTH STUKELY.

REV. C. P. ABBOTT.—The affairs of the Church in my Mission have been upon the whole encouraging. The people of South Stukely have erected a neat and substantial boarded fence around the major part of the Glebe, and have also engaged a workman to build a somewhat extra fence in front of the Church during the ensuing spring; for this latter purpose only $9 are required in addition to what has already been subscribed to defray the cost. I intend to use every means within my

power to get a Parsonage built during this year. For the last three years I have been extremely inconvenienced as regards house accommodation, and even now I have not the entire use of a house; but to enter into details upon a subject of this nature would, I think, hardly be in keeping with a Church report, and therefore I will refrain from making any further remarks upon it, except to state that every person comprising my congregation in South Stukely is fully aware that my need of a Parsonage can scarcely be greater than it is at present. The remaining debt on the Church has been the sole cause that has deterred me from urging them to take this step before. My hope however is that there will be sufficient hearty co-operation amongst them to diminish to a considerable extent the debt, and also to subscribe as liberally as their circumstances will allow towards the erection of a suitable Parsonage. There are other things of a local kind which I should rejoice to see effected, such as the erection of a horse shed, and a bell purchased for the Church; but the outlay for the latter will not be necessary until either the tower is heightened, or a spire built; however, objects such as these are of comparative minor importance to those already mentioned; and experience proves that these have much to do in securing a regular and punctual attendance of the members of the Church upon its services.

Believing as I do, that my people, in common with myself, would like to see all the objects I have specified in this report accomplished, I trust that the time is not far distant when I shall have the pleasure of communicating this satisfactory state of things to the Church Society: in the mean time it is for me and them to seek God's blessing upon all our endeavours to promote either directly or indirectly the cause of Christ's Church.

The following sums have been raised in the Mission during the year:

Annual subscription to Church Society	$7 50
Collection for ditto	5 00
Collection on Thanksgiving day for Missionary purposes	3 00
Collection for Widows' and Orphans'	2 50
Offertory collections	11 95
For erecting a fence round the major part of Glebe	75 00
Towards Church debt	100 00
Paid subscriptions towards support of Missionary up to the present time	37 00
Total	$241 95

STANBRIDGE EAST.

Rev. J. Constantine.—We have had no special work on hand this year, and in consequence do not show any large sums subscribed or expended. Our church is yet unfinished, but can be used for Divine service. In no previous year, however, have the general results of the Mission been so

satisfactory. We have accomplished more in the regular and ordinary work of the Church. It is satisfactory to report a marked progress in spiritual things: the holy nature of our religion is more realized, and a more earnest devotion is evident. This is shown in adult baptisms; in fuller and steadier congregations: in an increasing number of communicants: in a growing and earnest Sunday school: in a greater reverence during Divine service: and, it may be mentioned, in the observance of Christmas day, which was never so generally kept here as in the present year. A full Choral Service, satisfactorily performed on Christmas eve, speaks for the zeal and efficiency of our choir. It should also be added for the praise of those concerned, that we have had no fewer than five working Bees, for removing the *debris* in the churchyard, and making a permanent road to the church. Services as follows:—Morning and evening service every Sunday: Services in Holy week, on Ascension day, Thanksgiving day, and at Christmas. Holy Communion monthly: Sunday school before Evening Service; Daily Evening Prayer during the summer.

Subscriptions to Church Society	$18 25
For local purposes	19 76
Per Ladies' Society	11 65
Offertory collections, &c	26 36
Widows' and Orphans' Fund	1 64
Missionary purposes	2 05
Sundry collections	23 55
Gifts of wood for Church	9 00
Subscriptions for Bishop's College	51 00
Chancel Fund	3 00
Double windows for Parsonage	19 16
For Sabrevois	9 00
Synod	1 50
Total	$195 92

ST. ANDREWS.

Rev. R. Lonsdell writes:—There is nothing new or of an exciting character to report from this Parish. The same round of clerical duties continues to be attended—the same faces meet us in the house of prayer, and the same communicants, with two exceptions, unite with us in commemorating the death of Christ. Some of those who not long since joined with us in prayers and praise are no longer identified with the Church here on earth, while their departure from amongst us, which at this season we particularly feel, reiterates to us the solemn admonition, "Be ye ready also, for the Son of Man cometh."

The following are the sums collected during the last year:

Missionary purposes of Church Society	$54 77½
Proceeds of Sermon for Widows and Orphans	5 12
Collected on Thanksgiving day	8 80
Collected for Missionary purposes	6 00
Towards defraying expenses of Synod	5 00
Contributed to Clergyman	496 40
Towards Endowment Fund	19 87
Local purposes	20 00
Total	$615 96½

ST. ARMAND EAST.

Rev. J. B. Davidson.—The financial statement of the Parish is hereunto appended. Services for the greater portion of the year were given to two out stations; these at Advent were withdrawn in order to have a second service in the village, where there appears better prospects of usefulness. This Evening Service demanded an outlay for lamps, &c., which has been cheerfully met by the people. Our Christmas services were rendered additionally pleasing from the persevering exertions of quite a number of the elder and younger members of the congregation, which resulted in a most becoming decoration of our House of Prayer—and we had the gratifying sight of between fifty and sixty communicants on Christmas day. The Christmas eve service was also enhanced in interest by the catechising and other exercises of the Sunday school scholars connected therewith. The Christmas tree for the children was (most unexpected to the recipients) made the means of presenting very appropriate Christmas offerings from the Sunday school teachers to the Rector and Curate. The latter would here place upon record many other marks of Christian love and respect which have been conferred upon him.

Rector's subscription to Curate's stipend	$385 00
Subscription from Parish	236 66
Subscriptions to Church Society	51 68
Collection for Church Society	8 05
Collection for Widows' and Orphans' Fund	9 90
Diocesan Synod	5 05
Sunday and Communion collections	82 72
Total	$779 06

St. ARMAND WEST (PHILLIPSBURG AND PIGEON HILL.)

Rev. H. Montgomery.—Among the many causes of devout gratitude and thanksgiving by which we are surrounded, none claim more special recognition than the continuous fulfilment of that most encouraging promise of Christ to his ambassadors, "Lo I am with you alway, even

unto the end of the world." This we have seen graciously verified, not only in increased numbers that have attended the public worship of God during the summer, and in a growing demand for our Prayer Books, by which we are convinced that the excellencies of our beautiful and scriptural Liturgy are becoming still more generally known and appreciated, but also in a gradual increase in the number of our communicants, and the success which has attended our efforts to increase the value, convenience and eligibility of our church property in this village. Here our church was inconveniently hemmed in on three sides, which being brought under the notice of the Hon. Judge Aldis, of St. Albans, who owned an adjoining lot, and with true churchmanlike generosity sold it to us for the nominal sum of fifty dollars, American currency, which secures to us an open view to the west, and guards us against any incumbrance being ever placed between us and the street, leading to the south. Of this and other favours, the Judge and Mrs. Aldis may rest assured we shall ever cherish a grateful sense of indebtedness. Wm. Morgan, Esq., of this village, and Mrs. Morgan, members of the Wesleyan body, have also with great Christian liberality let us have a piece of ground in the rear of our church, which they valued at one hundred dollars, on which to erect carriage sheds for the accommodation of those who live at a distance, and have accepted in lieu thereof a pew in the church. This likewise deserve grateful mention and remembrance. The contract for the erection of the sheds and fence has been given to Captain Krans, who is to have the work completed by the middle of next May. Nothing therefore is now lacking but a lot on the east side of the church, to render the site one of the most picturesque and eligible in this part of the Diocese. We have also replaced the old fence on the west and north sides of the Parsonage lot by a new and substantial one; while the Ladies' Association is almost prepared to pay the last instalment to Mr. Bourne of St. Johns on our sweet-toned little organ. At Pigeon Hill, the Ladies' Association also continues to work with unabated energy and efficacy. They have recently placed in the chancel of their neat little church, two beautiful chairs, obtained through Mr. J. C. Spence of Montreal, which add much towards the completeness of the internal arrangements still under consideration. They are also preparing for a bazaar and soiree to aid in liquidation of the debt yet due to the Church Building Committee.

I regret however to say, that our Parish, extending, as it does, eight miles along the frontier of the United States, in the markets of which the principal part of trade is carried on, our finances have become greatly deranged in consequence of the depreciation of the American currency. This not only makes money scarce and hard to be obtained; but the deduction of the discount subjects the general income of the Parish to great diminution, and the clergy to much loss and inconve-

nience on account of the greatly increased prices now required to be paid for every article of produce and merchandise bought with that money. That this trial of our faith should be borne with becoming Christian resignation, and earnest prayer to Almighty God, that the unnatural and ever to be deprecated effusion of blood may soon be stayed, and peace and prosperity restored to that greatly distracted and desolated country, there can be no doubt. Still we are not unaware that much more might easily be done both towards the support of the ministry and the increase of our church funds generally, were the hearts of our leading laymen divinely influenced to take that interest in the temporalities of the Church which the Divine glory and their own solemn responsibilities demand they should. Then would the institution of our holy religion be supported, in some degree, at least, commensurate with the daily increasing population, wealth, and importance of this highly privileged and prospered Province.

The following sums have been raised for Church purposes during the year:

PHILLIPSBURGH.

Ordinary Sunday collection	$26 35
Offertory at Communion	10 26
Collection for general purposes of the Church Society	3 35
Collection on Thanksgiving day for do	4 75
Collection for Widows' and Orphans' Fund	3 46
Collection for Sunday School Library	2 37½
Collection for Diocesan Synod	0 91
Subscriptions to Church Society	28 61½
To purchase of lot for church	50 00
Subscriptions for garden, fence, &c	13 61
Towards Rector's salary	125 00
Total	$268 68

PIGEON HILL.

Ordinary Sunday collections	9 47
Offertory at Communion	7 04
Collection for general purposes of Church Society	1 37½
On Thanksgiving day	1 16
For Widows' and Orphans' Fund	1 55
For Sunday School Library	1 75
For Diocesan Synod	0 95
Subscriptions toward Church Society	7 85
For local purposes	7 85
For rent of Church lot	12 00
Toward Rector's salary	48 00
Ladies' Association, for chancel, chairs, freight, &c.	25 00
Total	119 00
Income of glebe	90 00
Sabrevois Mission	20 50
Total income of Parish	$498 18

ST. JOHN'S.

THE REV. H. F. DARNELL—Has again abundant cause to thank the great Head of the Church for the measure both of temporal and spiritual prosperity granted to this Parish during the past year. The same steady and devout attendance upon the services of the Sanctuary has been observable on the part of the congregation; and the same unanimity and interest on the part of the Church officers, and those who, in various ways, are engaged in the work of the Church. During the summer the Rector, with the concurrence of the Vestry, visited England, partly on account of his health, and partly for the purpose of soliciting aid to discharge the debt upon the High School in this Parish. Not being successful to anything like the required amount, it was finally determined that an attempt should be made to raise the sum needed ($1600) in the Parish allowing the payment to extend over the space of five years from Jan. 1864. This plan has been pursued with considerable success; nearly $1400 has been already subscribed, and there is every probability that in a little while the whole sum will be covered; and thus the church in this locality will be freed from an incubus which has now for many years well nigh paralyzed its energies. Owing to this drain upon our resources the contributions to the Church Society will, it is feared, for the next year or two fall somewhat short of the sum formerly sent in. The deficiency, it will be seen, arises from no lack of interest or appreciation as regards the work of the Society, but from a pressing local necessity.

The Rector, with the assistance of Mr. A. C. NESBITT, (of whose diligence and attention he cannot speak too highly,) has provided L'ACADIE with a service every Sabbath, except when the roads were impassable and it is believed that this addition to the means of grace in that district will tend to stimulate the people to fresh efforts on behalf of the Church I append a detailed account of sums raised for Church purposes during the year:

Pew rents paid in	$543 00
Sunday Offertory	253 00
Communion offertory and donations to the poor	77 37
Church Society subscriptions	69 00
Do. Missionary purposes	14 00
Do. Widows' and Orphans' Fund	13 00
Colonial Church and School Society	11 00
Church Missionary Society from Sunday School	10 00
For Church Library from do.	24 00
L'Acadie for Pastor	60 00
Subscriptions to Fund for liquidating the debt on the High School, payable in 5 instalments from January 1864	1335 00
For Church at Madoc, C. W.	40 00
From Ladies' Association	88 00
Total	$2537 37

ST. VINCENT DE PAUL.

Rev. John Allan reports :—

Subscriptions to Church Society $10 00

VAUDREUIL.

Rev. J. Pyke :—This Parish raised for Church purposes the following amounts :

Church Society—annual subscriptions.....	$32 37½
Collection for Missionary purposes.....	2 14
Do. Widows' and Orphans' Fund.....	6 65
Toward repairs of Church.....	129 39
Endowment Fund.....	320 00
Collection on Thanksgiving day.....	8 71
Total.....	$494 26½

WATERLOO AND FROST VILLAGE.

Rev. D. Lindsay.—In forwarding our report we have to express our thanks to Almighty God for the success which he has vouchsafed to our labours during the past year. The collection for the Church Society is not so good as I could wish, more especially as we have evident proof of its great usefulness in the grant made to the Rev. G. Robinson. Without this grant, the Missionary work which has been done in connexion with this Parish must have been left, or, at least, most imperfectly done. We have raised $200 to meet the Church Society's grant to him; and perhaps this may account for our not sending a larger sum. I think that we should give for the distant places above and beyond what we do for ourselves. I do my best to commend the Church Society to the confidence and support of our people, and hope to see them take a leading part in its affairs, for upon it depends the missionary work of the Church. In Fulford—the station for which your grant is more especially made—we are doing, I think, a good work. We have Sunday services and a Sunday school, and the people have contributed nobly of their means towards the erection of a church. They have been helped, as the Report will show, by their fellow churchmen in the neighbourhood, and to whom we still look for more assistance. I am sure, could the subscribers to your Society see what has been done at Fulford, and the six other stations which your grant has enabled us to attend, they would regard it as the true successor to that Venerable Society whose aid is now being gradually withdrawn, and to which our parish has been indebted for upwards of forty years. Boscobel in Ely has obtained the services of Mr. Fortin; as this is more especially the work of the Sabrevois Mission, the report will be made to them. In the

Parish proper the Endowment Fund has been deeded to the Lord Bishop, namely, Mrs. Robinson $1000; Jonathan Robinson $500; Luke Robinson $500; R. A. Ellis $500; Hon. A. B. Foster $1500. The interest has been duly paid with one exception, and which will, I think, be arranged with the occupiers of the land in a few weeks. The congregations and communicants at St. Luke'shave largely increased. We have adopted the weekly offering, and made the seats free. The result has been much blessed. We are a missionary church, and the fewer obstacles we have in the way the better, and having to pay for a pew is an obstacle which persons trained to attend church do not comprehend. At Christ Church we pursue the same plan with equal advantage. The result of the year is to deeply impress the conviction that, with a little effort, this parish might become self-supporting, and allow the amount which I receive from the Clergy Reserves to be applied for a place more destitute than we are. I hope in some way to bring this about. And I think our people are beginning to have the same conviction, which I pray God will prosper. The following are the sums raised:

Church Society	$93 29
Offertory, St. Luke's, from 5th May last	83 96
Interest on Endowment Fund, and subscription towards Mission	431 00
Offertory at Christ's Church from 1st January last	28 73
Sunday school collection	8 40
Collected for St. Stephen's, Fulford	478 95
Ladies' Association St. Luke's Church	60 00
Collected for Sabrevois Mission	21 00
Total	$1205 33

WEST FARNHAM.

Rev. T. W. Mussen.—In preparing a report of our work of the past year, I find much which affords matter of deep thankfulness to Almighty God, who hath stirred up the heart of the people of this Mission, to be liberal in contributing of their means and their labour in the Church's service. A Clergyman's hands are wonderfully sustained, when those to whom he ministers exhibit an interest in his labors, and are found by his side, ready to help, when work has to be done. In March last our bell became cracked. For a time, I had little hope of replacing it. A meeting of the vestry was, however, called, and a determination was soon manifested to procure a superior and larger bell. We have now a fine-toned bell, weighing 700 lbs, procured from the foundry of Jones & Co., Troy, N.Y., at a cost of over $300. It is true that a large portion of this amount remains yet to be paid; but Geo. Whitfield, Esq., who very kindly advanced the money necessary, has given us such easy terms of payment, that I have no doubt the whole cost will be paid without difficulty.

Through the exertions of the people of the village, the Church has been repainted, Wm. Donahue, Esq., contributing nearly all the paint requisite. To the people of the country parts of the Mission, under the direction of Messrs. J. Mosher and G. Seale, I am indebted for the erection of a new and comfortable shed in the rear of the Parsonage.

Geo. Whitfield, Esq., has with great liberality erected a fence around the Burial Ground and along the front of the Church property. This fence is in length nearly 1000 feet, and in height 6½ feet. The lower part is closely boarded, but the upper part, being of open work, prevents any heaviness of appearance, and supplies sufficient ornament.

To Mrs. Whitfield, Mrs. Ripley, Miss Elder, and other ladies, the thanks of our congregation are due, for the tasteful manner in which our Church was decorated with evergreens, and the place of the Lord's Sanctuary beautified for the celebration of the joyous festival of Christmas.

The details of amounts are as follows:

Annual subscriptions to Church Society		$34 25
Collection, Missionary purposes		3 65
" Widows' and Orphans' Fund		4 50
" Wid. and Orphans, at Meeting of Clerical Association,		5 15
" Thanksgiving day		4 70
" Diocesan Synod		1 50
Offertory		81 25
Sacramental Offertory appropriated to Endowment		20 69
Sunday school collection		8 26½
Clergyman's salary		94 07½
Local purposes—Cash	225 92½	
Materials and labour	91 49	
		317 41½
Cost of Fence		377 63
Total		$953 07½

WEST SHEFFORD MISSIONS.

Revd. A. T. Whitten.—The people of this Mission have had so many calls upon their liberality, for local purposes, and amongst these the building of a Parsonage House and the support of their Minister, that they have not been able to contribute anything towards the funds of the Church Society this year. The hardness of the times, and the almost total absence of current money, are additional reasons for not making greater efforts to raise subscriptions for the Society. It is, however, hoped, that with the Blessing of God, another year's Report may shew a different state of things.

There has been collected, for the years 1863-4, $1,500, for the building of a parsonage, and the purchase of a small Glebe. Widows, &c. $1. Missionary purposes $1. Up to this date $100 has been raised for the Clergyman's support this year.

RAWDON.

Rev. C. Rollit.—Of the amount collected for local purposes, $187 20 is paid up. Pew rents, $22 80. Contributions in Produce for the support of the Missionary, the remaining 60 being for the purchase of two stoves and current expenses for the maintenance of Divine Service.

Week-day Services, for which I have six stations, each served once a fortnight, are very well attended; the state of the roads both in summer and winter occasionally prevent our assembly, but not often; and there is reason for thankfulness that they have not been wholly in vain.

EDUCATION.

Extract from Report of Colonial and Continental School Society.

Normal Schools.—74 students have been admitted to the Normal School, all of whom in their turn pass through the Model Schools of the Colonial Church and School Society.

Model Schools.—The following is a summary of the numbers in these schools: Boys, 183. Girls, 140. Infants, 110. Total 433.

Country Schools.—The number now in operation in the Diocese of Montreal is 21, with about 900 scholars. Income, $7790. Expenditure $7786.

MISSION BOARD.

The following report was presented from the Committee appointed to prepare regulations for the guidance of the Mission Board, and adopted by the Church Society at its Annual Meeting, January 20, 1864:

1. That in order to make better provision for advancing Missionary work in this Diocese, and for the better general apportionment of the funds at the disposal of the Church, in any existing Missions still requiring assistance, it is hereby resolved that a Mission Board be now appointed by this Society.

2. That such Mission Board shall consist of the Lord Bishop of the Diocese, as President, the Treasurer and Secretary of the Society, the four Rural Deans for the time being, and one Layman, being a member of this Corporation, to be nominated at a Ruri-decanal Meeting held in each Deanery, and to be reported to the Secretary before the Annual Meeting of the Society in January; and also of four Clergymen and four Laymen, being also members of this Corporation, to be appointed at the said Annual Meeting of the Society, one of whom shall go out of office annually, and not be eligible for re-election until after an interval of one year. Seven shall form a quorum, provided that there shall be always three clerical and three lay members present.

3. That the duties of the Board shall be to receive and consider all applications for aid towards opening any new Missions, filling up vacancies, or providing for any alteration in the circumstances of any existing ones;

4. That no applications shall be entertained by the Board, except on recommendation of a Report received through the Rural Dean, from a Ruri-decanal Meeting of the Deanery in which the place requiring assistance is situated; such Report to state what portion of the Clergyman's salary ought to be borne by the Congregation.

5. That the Board, in receiving such Reports, and having considered the comparative claims and necessities of the different parts of the Diocese, and also the funds at the disposal of the Church, whether arising from the income of this Society or any surplus from the Clergy Reserve Trust Fund, or any unappropriated portion of the grant from the S. P. G. shall recommend to the Bishop what appropriation of the same it is thought expedient to make.

6. That the Board shall have authority to make rules and regulations for the transaction of its business, provided that none of them be contrary to the By-laws of this Society.

7. That the Board shall report their proceedings to the Central Board of this Society at its quarterly meetings, for their confirmation; and also prepare for the Society a general statement, to be laid before the annual meeting, of all its work during the year, and of the condition and prospects of all Missions receiving aid from the several funds mentioned above.

Moved by Rev. W. B. Bond, seconded by Hon. J. McCord:

"That in consequence of a Resolution that all its available funds shall be applied to the payment of the salaries of Missionaries, the duties of the Lay Committee are almost entirely superseded; and therefore it is unnecessary to re-appoint that Committee, but any portion of the duties specified in the By-law, defining the duties of the Lay Committee which may still require attention, shall, whenever occasion arise, be discharged by the Mission Board now constituted.

That in order to enable the Mission Board to receive its full organization without delay, the four Lay members to be nominated by the Rural Deaneries shall, for this year, be nominated by the four Rural Deans respectively, and notified by them to the Secretary; and that the Bishop be also requested to name the four Clerical and four Lay members of the Board for this year, one of each of whom, to be chosen by lot, shall go out of office at the annual meeting in January, 1865; when the regular election by the Society of one Clerical and one Lay member, to supply the place of those retiring, will then commence."

The Bishop, in compliance with the above Resolution, nominated

The Dean,	Hon. Judge McCord,
Rev. Canon Bancroft,	James Hutton, Esq.,
Rev. J. Irwin,	E. E. Shelton, Esq.,
Rev. R. Lindsay,	W. H. A. Davies, Esq.,

to be members of the Mission Board.

We have now brought our statement for the past year to a close, and on a review of the whole of the proceedings, though the amount contributed for the Mission-work of the Society cannot be deemed [illegible] the ability of the Diocese, or corresponding with its great necessi[illegible], yet must it be considered encouraging. But not until the members of our Church better comprehend their *positive obligation* to devote a portion of their substance to the cause of the Gospel and the support of the Church, shall we be found faithful stewards thereof to God, making His service the *first* consideration in all our calculations, giving according to our ability; for if there were a more faithful compliance with the Scriptural precept "Honour the Lord with thy substance, and with the first fruits of all thine increase," then might men more confidently hope that the gracious promise thereto annexed would to them be more fully realized,—"so shall thy barns be filled with plenty, and thy presses burst out with new wine."

There is one subject which calls forth our devout thankfulness, since an earnest desire in many Missions has been evinced to make some permanent provision, by means of an endowment, for the future welfare of the Church. And it is highly important that some voluntary provision should in this way be made for the temporal wants of the Canadian Church, especially as the Society for the Propagation of the Gospel in Foreign Parts, which has so nobly commenced and continued in this country "the good work" which its title imports, now reasonably expects to be gradually relieved from the heavy burden which she has faithfully borne during so many years. And this endowment must come entirely from voluntary contributions; for, thrown now almost entirely upon her own resources, the Church in Canada has to depend solely on her principles for spiritual strength and on the free-will offerings of her children for temporal support, in the great work in which she is engaged. The time has confessedly arrived when an earnest and continuous effort should be made in each Mission towards endeavouring to secure a sufficient endowment for its own maintenance; and this should engage the anxious attention of all who value their church, and would perpetuate its blessings. In every settled parish or mission in which a church is erected, and the necessary appurte-

nances are provided, it is strongly recommended that a commencement (if not hitherto attempted) should at once be made towards the endowment of that church, by placing annually a small sum at interest, taken from pew-rents, or derived from special contributions, with a view to the production of an accumulating fund, which, in the course of years, would realize a moderate provision for the Clergyman.

And were the subject fully explained, and the prospective benefits to the Church made known to those of our people who are owners of land, that by the gift of a portion of land, of but little present value, they may be perpetuating the ministrations of the Church, and laying up in store blessings for generations to come, they would not surely withhold the gift. May God, by His Spirit, put it into the hearts of many to do so!

That bequests are so seldom made to the Church, by those to whose stewardship has been committed the riches of this world, is a matter of surprise and concern. The obligations which the Church, and a Missionary Society like this, in connection therewith, has upon her members, should not be forgotten by them in their final disposal of their worldly goods. When it is recollected that the large bequests made to the two Venerable Societies in England,—the Society for the Propagation of the Gospel, and the Society for Promoting Christian Knowledge,—constitute, to some extent, a measure of their settled wealth and means of usefulness; we would urge upon all to emulate, in this particular, the deeds of our fellow churchmen in our Fatherland. And let us ask, to what actions of our life shall we look back with more pleasure, when we shall be entering the vale of death, than to "good deeds done for the House of our God, and for the offices thereof?"

The work, then, set before the Society—the extension and consolidation of the Church in our land—is one which may well call into action the energy and zeal of all the members of the Church; a work worthy of the greatest self-sacrifice; a work, which may be aided by the smallest gift, and furthered by the humblest prayer. May all Churchmen mark well the claims it has upon them.

Both men and means are wanted at the present time, for "the harvest truly is great, but the labourers are few." As Churchmen,

we ought to rise to the work, as the wants of the Church increase, enlarging the measure of our missionary contributions thereto, and praying the Lord of the harvest to send forth more labourers into His harvest. May the Spirit from on high be poured out upon our Church and land! then shall we not be barren or unfruitful in the work of the Lord. May He smile upon the labours of this Society, then shall we see an abundant increase.

Tabular View of the Amount Raised for Church Purposes in the Diocese of Montreal.

CITY OF MONTREAL.

Parish or Mission.	Clergymen.	Annual Subscription.	Annual Sermon. For Miss'y Purposes.	Annual Sermon. For W. & O. Fund.	Thanksgiving Day.	Contributions for Local Purposes.	Endowm'nt Fund.	Total.
Cathedral,	Dean of Montreal, and Canons Thomson and White,	$962.12	$64.25	$62.40	$90.28	$11,885.02	....	$13,064,07
St. George's,	Rev. Wm. Bond, Rev. E. Sullivan,	566.31	....	112.17	69.00	....	....	8,422.02
Trinity,	Rev. Canon Bancroft, Rev. W. B. Curran,	254.33	....	75.00	52.24	8,101.39	....	8,682.96
St. Stephen's,	Rev. J. Ellegood,	53.94	10.00	for Day 20.00	School. 18.50	in addition 2,279.50	to $200 to	Christieville. 2,332.10
St. Luke,	Rev. J. Irwin,	42.72	....	....	10.40	....	....	53.12
St. John Evangelist,	Rev. E. Wood,	....	....	....	....	2,362.10	....	2,362.10
		$1,879.42	$74.25	$269.57	$240.42	$24,628.01		$32,916.47

DEANERY OF BEDFORD.

Parish or Mission.	Clergymen.	Annual Subscription.	Annual Sermon. For Miss'y Purposes.	Annual Sermon. For W. & O. Fund.	Thanksgiving Day.	Contributions for Local Purposes.	Endowm'nt Fund.	Total.
Abbotsford, Rougement,	Rev. F. Robinson,	$31.33	$3.65 2.35	$8.67	....	...	$2,275.00	$2,321.00
Bedford,	Rev. G. Slack,	21.15	8.00	8.00	4.00	215.00	....	256.15
Brome,	Rev. R. Lindsay,	7.50	13.28	10.00	10.50	....	4,000.00	4,041.28
Brome Woods and West Brome,	Rev. T. W. Fyles,	....	....	....	2.00 1.00	....	....	..... 3.00

Abbotsford, Rougement,	Rev. F. Robinson,	$31.33	$3.65 2.35	$8.67	....	...	$2,275.00	$2,221.00
Bedford,	Rev. G. Slack,	21.15	8.00	8.00	4.00	25.00	....	256.15
Brome,	Rev. R. Lindsay,	7.50	13.28	10.00	10.50	....	4,000.00	4,041.28
Brome Woods and West Brome,	Rev. T. W. Fyles,	....	....	....	2.00 1.60	....	....	3.60
Cowansville and Sweetsburg,	Rev. J. C. Davidson,	40.42	1.80	2.79	1.00	350.23	800.00	1,195.24
Durham,	Rev. J. Scott, D.D.,	69.61	10.20	9.50	5.25	350.00	....	444.65
Farnham West,	Rev. T. W. Mussen,	34.25	3.65	4.50 5.15	4.70	380.13½	20.69	953.07½
Frelighsburgh,	Rev. Canon Reid, and Rev. J. B Davidson,	51.68	collection at Cler. Association. 8.05	9.90	....	....	3,350.00	3,419.63
Stukely and Bolton,	Rev. C. P. Abbott,	15.50	....	2.50	....	223.95	....	241.95
Shefford West,	Rev. A. T. Whitten,	....	....	....	....	....	450.00	450.00
Granby,	Rev. W. Jones,	42.25	3.50	3.50	6.28	....	263.25	537.87
North Shefford,		4.02½	1.59	0.90	1.20	....	92.50	
Shefford Mountain		....	1.58	0.80	....	...	7.00	
Milton,	Rev. G. Slack,	12.00	3.50	2.25	4.00	....	23.50	49.25
South Roxton,		4.00						
Upton, and St. Hyacinthe,	Rev. A. O. Taylor,	....	....	....	6.00	....	....	6.00
Philipsburgh,	Rev. H. Montgomery,	28 61	3.35	3.46	4.75	273.50½	....	498.18
Pigeon Hill,		7 85	1.37	1.55	1.16	152.06½		
Potton and South Bolton,	Rev. J. Godden,	38.66	....	....	3.15	334.69	....	378.15
Stanbridge East,	Rev. J. Constantine,	18.25	2.05	1.64	....	154.22	...	196.92
Sutton,	Vacant,	....	....	....	....	....	....	
Knowlton,	Rev. J. Smith,	7.50	....	4.00	....	....	....	11.50
Waterloo and Frost Village,	Rev. D. Lindsay, Rev. G. Robinson,	67.79	13.50	....	12.00	1,112.04	4,000.00	3,205.33
		$527.86½	$79.52	$79.11	$67.59	$2,933.33½	$15,281.94	$19,008.78

DEANERY OF IBERVILLE.

Chambly,	Rev. H. J. Petry,	$25.00	$12.00	$19.00	$8.00	....	$2,000.00	$2,064.00
Christieville,	Rev. J. A. McLeod,	44.13	8.25	4.62 15.00 Donation.	6.64	165.47	....	229.11
Clarenceville,—								
St. George,	Rev. Canon Townsend,	32.32	2.25	2.25	3.15	....	....	....
St. Thomas,	Rev. T. Godden,	22.19	1.09	1.84	1.60	309.87	....	377.98
Henryville,		....	....	0.42	....	....	....	....
Edwardstown,	Rev. E. G. Sutton,	....	1.03	1.35	0.96	220.65	....	248.66
St. Remi,		10 00	1.10	1.26	1.86			
Havelock,		....	....	0.45				

DEANERY OF IBERVILLE—Continued.

Parish or Mission.	Clergymen.	Annual Subscription.	Annual Sermon. For Miss'y Purposes.	Annual Sermon. For W. & O. Fund.	Thanksgiving Day.	Contributions for Local Purposes.	Endowm'nt Fund.	Total.
Hemmingford,	Rev. E. DuVernet,	$16.50	....	....	....	....	....	....
St. Luke's Church,		....	$2.00	$2.50	$3.00	$261.00	....	$410.80
St. John Baptist,		....	1.50	2.00	2.00	....	....	
Huntingdon and Hinchinbrooke,	Rev. F. Burt,	7.50	1.25	2.39	2.44	354.00	....	367.68
Lacolle, and Isle aux Noix,	Rev. A. D. Lockhart,	22.25	7.75	8.00	....	....	400.00	439.00
Ormstown,	Rev. W. Brethour,	....	....	....	4.00	309.00	....	313.00
Russeltown and Havelock,	Rev. J. Fulton,	19.75	8.75	2.00	....	....	....	....
St. John's,	Rev. H. F. Darnell,	69.00	14.00	13.00	....	1,106.37	1,335.00	2,537.37
Sabrevois,	Rev. B. P. Lewis,	30.87½	....	....	5.00	69.00	....	104.87½
		$300.51½	$61.07	$61.08	$39.65	$2,925.26	$3,735.00	$7,134.47½

DEANERY OF ST. ANDREWS.

Parish or Mission.	Clergymen.	Annual Subscription.	Annual Sermon. For Miss'y Purposes.	Annual Sermon. For W. & O. Fund.	Thanksgiving Day.	Contributions for Local Purposes.	Endowm'nt Fund.	Total.
Aylmer, and Hull,	Rev. J. Johnston,	....	$8.00	....	$7.00	$100.00	....	$155.00
Buckingham,	Rev. W. Morris,	$12.00	6.20	$8.00	5.00	160.00	....	191.20
Clarendon,	Rev. F. Codd,	48.31½	2.80	3.05	Super. Fund 2.50	253.50½	....	310.17
Gore of Chatham,	Rev. J. Griffin,	7.50	2.00	1.20	Super. Fund 5.00	82.15	....	97.85
Grenville,	Rev. F. S. Neve,	13.85	....	....	6.15	154.97	....	....
Morin and Mille Isle,	Rev. J. Merrick,	10.00	....	....	4.00	2.97	....	16.97
Onslow,	Rev. F. G. C. Brathwaite,	19.09	7.95	3.07	3.89 / 1.08	619.75	....	653.75
Portage du Fort,	Rev. J. Gribble,	21.00	5.20	5.50	Super. Fund 7.00	284.75	....	323.06
St. Andrews,	Rev. R. Lonsdell,	54.77½	6.00	5.12	5.00	20.00	496.40	615.96
Vaudreuil,	Rev. J. Pyke,	22.37½	2.14	6.65	Synod Fund 3.71	129.39	400.00	574.26½
		$218.90½	$40.39	$32.59	$50.23	$1,987.48½	$896.40	$3,930.22½

[illegible],	Rev. F. G. C. Braithwaite,	19.00	7.96	3.07	1.08	619.75	....	633.75
Portage du Fort,	Rev. J. Gribble,	21.00	5.30	5.50	Super. Fund 7.00	284.75	....	323.06
St. Andrews,	Rev. R. Lonsdell,	54.77½	6.00	5.12	5.00	20.00	496.40	615.96
Vaudreuil,	Rev. J. Pyke,	32.37½	2.14	6.65	Synod Fund 3.71	129.39	400.00	574.26½
		$218.90½	$40.39	$32.50	$50.23	$1,837.48½	$896.40	$3,938.22½

DEANERY OF HOCHELAGA.

Parish or Mission.	Clergymen.	Annual Subscription.	Annual Sermon. For Miss'y Purposes.	Annual Sermon. For W. & O. Fund.	Thanksgiving Day.	Contributions for Local Purposes.	Endowm'nt Fund.	Total.
Berthier,	Rev. W. C. Merrick,	$46.90	....	....	$16.57	$760.70	$456 23	$1,229.76½
Coteau du Lac,	Rev. T. A. Young,	21.50	$3.50	$2.75	2.10	125.92	....	155.77
New Glasgow, Kilkenny,	Rev. W. B. Wray,	10.50	....	....	4.20	100.00	....	241.39
		23.69			3.00	100.00	....	
Lachine,	Rev. J. Flanagan,	per Rev. A. D. Lockhart 7.50	19.50	12.00	....	200.00	....	1,719.50
Mascouche and Terrebonne	Rev. G. Heaton,	34.25	4.00	6.68	4.85	....	....	59.85½
Rawdon,	Rev. C. Rollit,	5.85	0.82½	2.33	1.07	....	....	15.35
Kildare,	Rev. W. M. Seaborn,	7.50	6.20	1.65	....	....	....	417.85
Sorel,	Rev. W. Anderson,	....	1.00	1.00	1.00	108.15	306.68	1,306.67
St. Martin and St. Therèse,	Vacant,	80.00	29.30	19.00	....	777.83	400.00	....
St. Vincent de Paul,	Rev. J. Allan,	....	....	....	....	....	....	10.00
		10.00	....	....	....	....	....	
		$247.74	$64.32½	$45.41	$32.79	$1,411.50	$706.66	$5,156.15

SUMMARY.

City of Montreal,	Dean of Montreal,	$1,879.42	$74.25	$369.57	$240.42	$24,628.01	....	$32,916 47
Deanery of Bedford,	Rev. G. Slack, Rural Dean,	527.86½	79.25	79.11	67.52	2,933 83½	$15,281 94	19,008.78
" Hochelaga,	Rev. W. Bond,	247.74	64.32½	45.41	32.79	1,411.90	706.66	5,156.15
" Iberville,	Rev. E. Du Vernet,	300.51½	61.07	61.08	39.65	2,925.36	3,735.00	9,134.47½
" St. Andrews,	Rev. R. Lonsdell,	218.90½	40.39	32.50	50.23	1,837.48½	896.40	2,963.22½
		$3,174.44½	$319.28½	$487.75	$430.78	$33,736.59½	$20,620.00	$69,154.10
							Books sold,	350.00
							Total,	$69,504.10

Dr. THE GENERAL FUND OF THE CHURCH SOCIETY OF THE DIOCESE OF MONTREAL in account with the TREASURER. Cr.

EXPENDITURE.

1863—To the Rev. F. G Brathwaite	$250 00	
" F. Codd	300 00	
" H. B. Wray	300 00	
" F. S. Neve	90 00	
" T. W. Fyles	150 00	
" W. C. Merrick, (15 months)	195 82	
" G. Heaton, (15 months)	125 00	
" Joseph Merrick	125 00	
" J. Irwin	150 00	
" E. DuVernet	135 00	
" J. Godden	240 00	
" J. Gribble	225 00	
" E. G: Sutton	200 00	
" W. M. Seaborn	320 00	
" J. C. Davidson	180 00	
" J. Smith	133 33	
" T. W. Early	129 15	
" A. D. Lockhart	50 00	
" J. Seaman	200 00	
" G. C. Robinson	200 00	
To Mr. Nesbitt	100 00	
" J. Kaapche	100 00	
" Lancaster	25 00	
		$3922 80
Grant to Rev. F. Burt	$100 00	
		$4022 80
Paid rent of office	120 00	
" Education	20 00	
" Insurance	13 50	
" Rev. E. J. Rogers, 3 months' salary	50 00	
" Rev. Canon White, 6 " "	50 00	
" Office expenses	6 50	
" Widows and Orphans' Fund	280 00	
" Repayments	27 80	
		$567 80
Total		$4590 60
Balance		1246 33
Grand Total		$5836 93

RECEIPTS.

1863—Balance		$947 49
Annual subscriptions in Montreal	$1654 73	
Collections in Montreal	337 43	
Boxes in Montreal	265 66	
		2257 82
Annual subscriptions from the Country	$1399 42	
Collections from the Country	413 86	
		1813 28
Collection at Annual Meeting, 1863	$51 52	
Proceeds of Lecture by Col. Lowry	50 52	
Rents, Interests, &c	596 27	
Proceeds of Lands sold	100 00	
Donation to Education Fund	20 00	
		818 34
Total		$5836 93

" Widows and Orphans' Fund.	280 00	
" Repayments	27 80	
		$567 80
Total		$4590 60
Balance		1246 33
Grand Total		$5836 93

Total	$5836 93

THE DEPOSITORY OF CHURCH SOCIETY, DIOCESE OF MONTREAL.

Sept. 1863—To paid for Books imported from S. P. C. K.		$245 83
"	Freight of do	7 37
"	Insurance	5 50
"	Millar's account of Sept. 1862	8 15
"	Postages, &c., &c	2 00
	Total	$268 85
	Balance	81 15
	Grand Total	$350 00

Sept. 1863—By Books sold at Depository and at Mrs. Walton's.	$350 00
Total	$350 00

The following names of Candidates for Deacon's orders have been received by the Lord Bishop:

William Wright, M.D., of McGill College University, Montreal.
Jérémie Babin, B.A., of Bishop's College University, Lennoxville.
A. C. Nesbitt, student, Bishop's College University, Lennoxville.
J. D. Borthwick, formerly one of the Masters in McGill College High School, now acting as Lay Reader in Montreal.
Alfred Fortin, student of Sabrevois College.
C. H. Lancaster, Catechist at Clarendon.
Carl. J. Kaapche, Catechist to the Germans in rear of Buckingham.
J. Reade, engaged in Tuition at Mascouche.

MEMBERS OF THE CHURCH SOCIETY.

* His Excellency the Governor General.
* The Lord Bishop of the Diocese.
* Lieut.-Gen. Sir F. Williams, K.C.B.
* Lieut.-Gen. Sir William Rowan, K.C.B.
* Right Hon. Sir Edmund Head, Bart.
Hon. Major-Gen. Lindsay, M.P.

Abbott, J., Montreal.
Abbott, Rev. C. P., Stukely.
Adams, Mrs. Montreal.
Allan, Rev. J., St. Vincent de Paul.
Anderson, Mrs. John, Sorel.
Anderson, Rev. W., Sorel.
* Anderson, J. B., Montreal.
Andrews, H. O., "
Armstrong, Charles L., Sorel.
* Aylwin, Hon. Judge, Montreal.
Aylwin, Mrs., "
Badgely, Hon. W., "
Bagg, S. C., "
Baker, A. L., Frelighsburg.
Baker, W. J., "
Baker, Col. J., Dunham.
Baker, William, "
Baker, J. C., Montreal.
Ball, Wright, Milton.
Bancroft, Rev. Canon, Montreal.
Berczy, Mr., D'Aillebout.
Barnston, G., Montreal.
Bethune, S., "
Brooke, Jno., "
Bond, J. B., "
Blackwood, Miss M., Scotland.
*Bond, Rev. W. B., Montreal.
Bonnor, J., "
Bowker, H. M., "
Braithwaite, Rev. J., Chambly.
Brooks, Mrs., England.
Brown, J. J., Montreal.
Budden, H., "
Bulmer, H., "
Brydges, C. J., "
Burrage, Rev. R. R., "
Burt, Rev. F., Huntingdon.

* LIFE MEMBERS.

*Campbell, Major C.B., Chambly.
Carter, G., Montreal.
*Crawford, John, Montreal.
*Christie, Mrs., Christieville.
Clarke, Mrs. E. A., Berthier.
Cochrane, M. H., Montreal.
Chapman, Mrs. H., "
Cooper, W. "
Conolly, Colonel, "
Constantine, Rev. J., Stanbridge E.
Coote, Isaac, St. John's.
Cuthbert, Miss, Berthier.
Corse, D. J., Montreal.
Darnell, Rev. H. F., St. John's.
Davidson, Rev. J. C., Cowansville.
Davidson, Rev. J. B., Frelighsburg.
Dean, The Very Rev., Montreal.
Davies, W. H. A., "
Day, Hon. Judge, "
Delisle, Chas., Bristol.
Dixon, J. S., } Berthier, Kildare.
Dixon, B., } Berthier, Kildare.
Dixon, John, } Berthier, Kildare.
Dawson, S. E., Montreal.
Durnford, Miss, "
Du Vernet, Rev. E., Hemmingford.
Dyde, Col., Montreal.
Ellegood, Rev. J., Montreal.
Elliott, Jos., "
Fenn, Rev. N. E., Sabrevois.
Flanagan, Rev. J., Lachine.
Ferres, James Moir, Montreal.
Foster, A. B., Frost Village.
Foster, Avad, Brome.
Foster, H. S., "
Fowler, R. J., Montreal.
Fraser, Dr., "

† HONORARY MEMBERS.

Freer, E. S., Montreal.
Fulford, Mrs., "
Fulton, Rev. J., Russelltown.
Garth, C., Montreal.
*Gault, M. H., Montreal.
*Gault, Mrs. M. H., "
Geddes, Charles, "
Geddes, Mrs., "
Gibb, Charles, "
Gibb, Isaac J. "
Gibb, Mrs. I. J., "
Gibb, Victoria, "
Gibb, J. D., "
Gibb, Mrs. J. D., "
Gibb, B., "
Gilson, Archdeacon, England.
Glennon, Jno., Montreal.
Godden, Rev. J., Potton.
Godfrey, Mrs., Montreal.
Gordon, James, "
*Griffin, F., "
Griffin, Rev. Jos., Gore.
*Hall, Geo., St. John's.
Hallowell, Mr., Montreal.
Henderson, W., "
Hamilton, R. H., "
Handyside, Chas. "
Hill, C., "
Heward, A., "
Hall, Mrs. B., "
Hopkins, E. M., "
Hooper, A. C., "
Howe, A., "
Howard, Dr. R. P., "
Howard, Mrs. "
Holland, Mrs. P., "
Holmes, Mrs. W., "
Hutton, J., "
Hutton, Mrs., "
Irwin, Rev. J., "
Johnson, Rev. J., Aylmer.
Johnson, Rev. Thos., Abbottsford.
Johnson, Professor, Montreal.
Johnson, J. R., "
Jones, Rev. J., Bedford.
Jones, Rev. W., Granby.
Kimpton, Rufus, Milton.
King, E. H., Montreal.
Kirby, John, "
Kirby, Thos., "
Lane, D. C. G., "
Lawlor, J., Kildare.
Leach, Rev. Canon, Montreal.
Leach, Mrs., "
Leslie, E. J., "

Lindsay, Rev. D., Frost Village.
Lindsay, Rev. R., Brome.
Linley, Charles, Montreal.
Lockhart, Rev. A. D., Lacolle.
Longueuil, Baron, St. John.
Longueuil, Baroness, "
Lonsdell, Rev. R., St. Andrew's.
*Lovell, John, Montreal.
Lowe, John, St. Armand East.
Ludlam, W., Montreal.
Lunan, W., Sorel.
McDonald, Mrs. F., St. Andrews.
McKay, Mrs. Henry, Montreal.
*Mackie, Capt. 88th Regiment.
*Mackie, Rev. Official, England.
Macrae, George, Montreal.
*Macrae, Wm., St. John's.
Macdonald E., "
Macdonald, Mrs., "
Macdonald, W., Montreal.
Macdonell, Dr., "
Macdonnell, Mrs., "
Macdougall, D. L., "
MacDougall, H., "
MacGinnes, Wm., Christieville.
*MacLaren, Jas., Montreal.
MacCord, Hon. Judge, Montreal.
McKenzie, Mrs. G., "
McLeod, Rev. J., Christieville.
Merrick, Rev. W. C., Berthier.
Merrick, Rev. Jos., Morin.
*Modbury, W.
*Moffatt, Hon. George, Montreal.
Moffatt, G., junr., "
Moffatt, Miss, "
Moffatt, Mrs., "
Moffatt, Ogilvie, "
Monk, G. H., St. Martins de Blain-
*Montague, W., (ville.
Montgomery, Rev. H., St. Armand W.
*Montizambert, E., Quebec.
Moreland, T., Montreal.
Morris, Rev. W., Buckingham.
Mussen, H., Montreal.
Mussen, Thos., "
Mussen, Mrs. T. "
Neve, Rev. F. S., Grenville.
Nicholls, Rev. Principal, Lennoxville
O'Grady, Mrs. "
Osgood, W. A., St. John's.
*Pangman, Hon. J., Mascouche.
Pangman, Mrs. "
Parker, F. J., Potton.
Parker, Robert, Hemmingford.
Parkin, J., Montreal.

Peirce C. J., St. John's.
Pillar, Mr., Montreal.
Petry, Revd. Hy. J., Chambly.
Pilkington, Mrs., Montreal.
•Pipon, Mrs. C., Jersey.
Porter, Miss, Montreal.
Prentice, Mr., "
Pyke, Rev. J., Vaudreuil.
†Ramsay, Rev. J., Ireland.
Ramsay, Mrs., Montreal.
Reid, Rev. Canon, St. Armand E.
Reynolds, W. P., Montreal.
•Robinson, Rev. F., Abbotsford.
Roe, Edward, Montreal.
Rogers, Rev. E. J., England.
Rollit, Rev. C., Rawdon.
Ross, Mrs., Montreal.
Ross, Miss, "
Routh, H., "
Rae, J., "
Robertson, Mrs. A., Montreal.
Robinson, Mrs. S., Waterloo.
Sache, W., Montreal.
Sanborne, John, Milton.
Seaborne, Rev. J., Kildare.
Scott, Dr. W. E., Montreal.
Scott, Archdeacon, Dunham.
•Sealy, J.
Selby, Thomas, Dunham.
†Sewell, Rev. H. D., Quebec.
Shelton, E. E., Montreal.
Shepherd, R. W., Vaudreuil.
Simpson, George W., Montreal.
Simpson, Mrs. George W., "
Simpson, Mrs. A., "
Shanley, Walter, M.P.P., "
Slack, Rev. G., Bedford.
•Smith, Alexander, Montreal.
Stratton, F. C., Montreal.
Smith, Walter, Onslow.
•Stayner, T. A., Toronto.
•Stuart, Henry, Montreal.
Sutherland, Dr., "
Sutton, Rev. E. J., Edwardstown.
Stotherd, Capt. R. E., Montreal.
Sullivan, Rev. E., "
Stanway, Mr.
Stanway, Mrs., Montreal.
Schneider, Mr., "
Smith, S. G., Montreal.
Stephen, Geo., "
Stephen, Mrs. G., "
Tate, Rev. F. B., "
Tate, F., junr., "
•Taylor, Colonel R. A., "
Taylor, Hugh, "
Taylor, R., "
Tempest, John, "
•Thomas, Henry, "
Thomas, Mrs., "
Thomas, Esther E., "
Thomas, H. W., "
Thomas, Amy, "
Thomas, Claude, "
Thompson, Rev. Canon, "
Thompson, S. H., "
Townsend, Rev. Canon, Clarenceville.
•Tylee, R. S., Montreal.
Townsend, Mr., "
Townsend, Mrs., "
Tuggy, C., "
Usborne, G. W., Portage du Fort.
Vaughan, Mr., St. John's.
•Wait, Rev. W. W., England.
Walkem, C., Montreal.
Westover, D., St. Armand East.
Wheeler, Dr., Montreal.
White, Rev. Canon, "
Whitney, H. H., "
Whitfield, J. M., Granby.
Whitten, Rev. A. J., South Shefford.
Whitwell, Rev. R., St. Armand W.
Wilgress, Colonel, Lachine.
•Wilbraham, Rev. C. P.
•Williams, John.
Williams, Miles, Montreal.
Williams, Miles, jr., "
•Wilmot, Col. R. A., England.
Winn, J. H., Montreal.
Wiseman, John, "
Wiseman, Mrs., "
Wood, Rev. Edmund, "
Wood, D. R., "
Woodward, Mr., "
Workman, W., "
Wright, Dr., "
Young, Rev. J. A., Coteau du Lac.

LIST OF CONTRIBUTORS FOR 1864.

ABBOTSFORD.

Johnson, Rev. T.	$5 00
Robinson, Rev. F.	2 50
Robinson, Mrs.	1 00
Robinson, Isabella and Emma	0 50
Robinson, Charlotte and Annie	0 50
Robinson, Edward	0 50

Endowment Fund.

Bradford, Richard	100 00
Bradford, R. C.	50 00
Bradford, Wm. M.	200 00
Buzzel, Enoch	25 00
Crossfield, Onias, jun.	50 00
Drake, Mr.	50 00
Fisk, A.	100 00
Fisk, J. M.	75 00
Fisk, Mrs. N.	50 00
Fisk, N. C.	150 00
Johnson, Rev. Thomas	1000 00
Lincoln, R.	50 00
Newington, Thos. J. P.	50 00
O'Dwyer, W. W.	125 00
Roach, Joseph	125 00
Whitney, J. B.	50 00
Total	$2260 00

BEDFORD.

Collected by Miss M. Foster and Miss A. Alcombrack.

Alcombrack, R.	$0 50
Alcombrack, Mrs.	0 50
Brown, A. L.	0 50
Brown, N. S.	1 00
Barney, A.	0 50
Capsey, Thomas	1 00
Cloyes, George	1 00
Cammel, John H.	0 50
Corey, John H.	0 50
Dickenson, R.	1 00
Friend, A.	0 50
Friend, A.	1 00
Meigs, Mrs. D.	0 50
Martin, P. R.	0 25

Collected by Mrs. J. Briggs and Mrs. T. Woodbury.

Adams, Nelson	1 00
Alcombrack, E.	0 15
Briggs, J. R.	1 00
Friend, A.	$0 25
Friend, A.	0 25
Gilbert, Mrs. D.	0 25
Hoskin, Mrs.	0 25
Joslyn, Mrs.	0 25
Martin, N. C	0 25
Rixford, L. P.	0 50
Stone, S. W.	0 50
Woodbury, Mrs. P.	2 00
Woodbury, Mary L.	0 50
Woodbury, Laura E.	0 25
Woodbury, Mrs. T.	0 25

Collected by Mrs. G. Freligh and Miss Thomas.

Barns, Lyman	0 50
Creller, Jeremiah	0 50
Comstock, W. A.	0 50
Freligh, Mr. and Mrs G.	1 00
Jones, George	0 50
Neer, John	0 50
Ploss, Miss	0 25
Thomas, Miss	0 50

MILTON.

Offertory collection in St. Mark's Church, Easter to Christmas	12 00

SOUTH ROXTON.

Collected by Mrs. D. Savage, For Missionary.

Savage, Mrs. J.	0 50
Savage, Dennis M.	0 50
Savage, George	0 50
Tamlin, J. W	1 00

Collected by Mrs. Savage. For Church Society.

Savage, Mrs. J.	0 50
Savage, Dennis M.	0 50
Savage, George	0 50
Tamlin, J. W.	1 00

Collected by Mrs. R. Ball. For Missionary.

Ball, Mrs. Rufus	3 00
Gibsone, George	1 00
Kimpton, Rufus A.	1 50
Kimpton, Betsey Ann	1 00
Kimpton, M. C.	1 00
Kimpton, Martial	1 00
Turrington, William	0 50

Reynolds, Charles	$1 00
Reynolds, Edward	1 00
Robinson, John	0 50
Smith, Mrs. Charles	0 50
Sanborn, Abraham	1 00
Sanborn, John R	1 00
Sanborn, Mrs. A	1 00
Sanborn, Phœbe	1 00
Sanborn, Ella	0 50
Sanborn Abraham F	0 50
Smith, John	0 50
Tamlin, Henry	1 00

Collected by Mrs. R. Ball.

For the Church Society.

Kimpton, Rufus A	0 50
Sanborn, A	0 25
Sums under 25 cents	0 52½
Tamlin, Henry	0 25
Total	$58 17½

BERTHIER.

Collected by Miss Dixon and Miss Morrison.

For Church Society.

Bostwick, Mrs	$1 00
Clark, Mrs	3 00
Cuthbert, Miss	4 00
Cuthbert, Mrs. E. O	0 50
Clark, Miss	0 50
Clark, Miss (Missionary Box)	10 52
Clement Mrs	0 25
Coyle, R	1 00
Dixon, Mrs. H	1 00
Dixon, James S	5 00
Dixon, H. G. S	0 25
Dixon, A. A	0 12½
Forneret, Chs	1 00
Forneret, Julia	0 50
Forneret, Harriet	0 50
Friend, (Missionary Box)	0 50
Guerout, Rev. N	2 00
Guerout, Mrs., (Missionary Box)	1 00
Hazell, Wm	0 50
Kittson, A	1 50
Morrison, Mrs	1 50
McConnell, W. G	1 00
Merrick, Rev. W. C	7 50
Merrick, Mrs. W. C	1 00
McWilliams, Sarah	0 50
Robertson, John	0 75

Endowment Fund.

Armstrong, C. L	60 00
Bostwick, J	5 00
Clark, Mrs	25 00
Cuthbert, Miss	80 00
Cuthbert, Mrs. E. O	5 00
Coyle, R	60 00
Dixon, J. S	20 00
Dunn, T. H	20 00
Forneret, Chs	20 00
Guerout, Mrs	63 75
Hazell, Wm	5 00
Kittson, A	12 50
Merrick, Rev. W. C	5 00
Morrison, Wm	20 00
McConnell, Wm	5 00
Read, J	10 00
Robertson, J	5 00
Wood, Mrs. Geo. A. S	40 00
Total	$508 14½

BROME.

Missionary subscription to Church Society	$131 55
E. E. Shelton, Montreal	10 00
S. Dawson, Montreal	10 00

KNOWLTON.

Support of Mission.

Allen, Mrs	1 00
Blunt, Eben	2 00
Chamberlin, Timothy	2 00
Dunkin, C., M.P.P	50 00
Foster, H. S	50 00
Foster, S. S., M.D	20 00
Foster, S. W	25 00
Foster, A. T	10 00
George, Thomas	1 00
Hewson, Isaac	12 00
Honeyman, James	5 00
Knowlton, Luke M	25 00
Kimball, Albert	3 00
Lynch, Thomas	10 00
Mills, Erastus	5 00
Macfarland, John	4 00
Pettes, Nathaniel	5 00
Paterson, John	3 00
Paterson, George	2 00
Sanborn, C	5 00
Tibbetts, Norman	3 00
Tibbetts, Erastus	5 00
Thompson, William	2 00
Upstone, William	1 00
Wilson, Ezra	4 00
Ross, E	3 00
Foster, Miss	2 00

TIBBETS.

Ball, Lester	1 00
Ball, Mrs	2 25
Eldridge, Thomas	2 00
Gillman, Moses	1 05
Gillman, Mrs	1 30
Hillhouse, John	1 00
Hillhouse, Jane	2 00
Heath, Hiram	1 00
Jones John	2 00
Lawrence, Sewell	1 00
Olcott, Miss	3 75
Rennock, Frances	2 00
Sanborn, Isaac	2 00
Smith, C. H	1 00
Soles, Charles	1 00
Soles, John P	1 00

MOONEY AND MYSENER HILLS.

Bennett, Edson	1 00
Cousens, John	2 00
Crowhurst, Fanny	1 00
Hall, Wm	2 00
Lindsay, George	0 25
Lindsay, Mary	0 25
Lindsay, Sophy	0 25
Mooney, John	4 00
Mooney, George	2 00
Mooney, Mrs. J	6 00
Stanbridge, Wm	2 00

BROME CORNERS.

Clark, Daniel	1 00
Chandler, A. H	10 00
Chandler, Martin G. H	0 50
Chandler, Martin H. E	0 50
Chandler, E. L	3 00

Chandler, H. M.	$2 00
Caldwell, E.	1 00
Chapman, G.	1 00
Chapman, Thos.	5 00
Chapman, Wm.	1 00
Caswell, O.	1 00
Farmer, John	1 00
Hunter, Wm. E.	5 00
Johnson, J.	1 00
Lupkin, H. R.	2 00
Miller, E.	1 00
O'Maley, J.	1 00
Knowlton, S.	0 50
Patch, E. H.	5 00
Potts, John L.	1 00
Prime, B. W.	2 00
Pettes, Nathaniel	5 00
Prime, J. M., M.D.	2 00
Reid, W. E.	1 00
Rogers, W. H.	5 00
Smith, D. W.	2 00
Toof, J. H.	2 00
Toof, J. H., jun.	1 00
Wilson, Freeman	2 00
Williams, H. R.	20 00
Thompson, John	2 00
Downing Mr.	1 00
Total	$88 50

CHAMBLY.

Braithwaite, Rev. J.	$7 50
Campbell, Major	10 00
Petry, Rev. H. J.	7 50
Total	$25 00

CHRISTIEVILLE.

Subscriptions to Church Society.

Casson, Thomas	$1 00
Charlton, Mrs. George	1 00
Christie, Mrs.	5 00
Christie, Mrs. (W. and O. Fund)	5 00
Corran, Mrs.	0 50
Cousins, Mrs. Thomas	0 25
Duffin, William	0 37½
Irving, Mrs.	0 25
Jones, Hon. R. (W. and O. Fund)	10 00
Jones, Mrs. R.	4 00
McGinnis, William	5 00
McLeod, Rev. J. A.	7 50
Pearson, Mrs.	1 00
Phelps, Mrs. Robert	1 00
Reeves, Mrs.	0 25
Sawyer, Mrs.	0 25
Stephenson, Mrs. J.	0 25
Tyler, Orange	0 50
Cash	1 00

For Local purposes.

Blackall, Edward	0 50
Caldwell, Samuel	0 50
Casson, Thomas	2 00
Cousins, Mrs. Thomas	2 00
Craig, R.	1 00
Charlton, Mrs. George	2 00
Charlton, Anna	1 00
Duffin, William	1 00
Irving, James	2 00
Jones, Hon. R.	20 00
Latimore, John	$0 50
McGinnis, Wm.	5 00
McMullin, Alexander	1 50
McMullin, John	1 00
Pearson, John	2 00
Proctor, George	1 00
Richardson, George	1 00
Richardson, William	0 50
Ripley, J. H.	1 00
Reeves, Mrs.	1 00
Ryder, William	2 00
Sawyer, Thomas	2 00
Thurston, George	0 67
Tyler, Orange	1 00
Total	$52 17

CLARENCEVILLE.

PARISH OF ST. GEORGE.

Annual Subscribers.

Bullock, John	$1 00
Chapman, Albert	1 50
Chapman, Wm.	1 50
Curtis, James	2 00
Hawley, Mrs. P.	1 00
Hunter, John	1 00
Hunter, Mrs. Thomas	1 00
Johnson, Mrs. G. W.	1 00
Mechi, Mrs. A. E.	1 00
Longeway, Augustus	1 00
Mackie, John	1 00
Sawyer, David	1 00
Townsend, Rev. M.	7 50
Townsend, Mrs.	1 00
Townsend, Hobart	1 00
Townsend, Helen	0 50
Townsend, F. M.	0 50
Townsend, Harriet M.	0 25
Young, Philip	1 00
Young, John, jun.	1 00

Collected by Miss Woolls.

Bullock, Mrs.	0 50
Couples, Mrs. J.	0 25
Derick, F. U.	0 25
Evans, Mrs.	0 25
Hawley, Mrs.	0 50
Maston, H. B.	0 50
Russom, Mr.	0 50
St. Johns, L.	0 50
Wilkinson, Mrs.	0 25

Collected by Miss M. Smith.

Acres, Mrs.	0 25
Bush, Mrs. L.	0 25
Benwert, Mrs. A.	0 25
Colton, Mrs. D.	0 20
Derick, Mary Jane	0 25
Connelly, Mrs. James	0 25
Ellis, James H.	0 25
Edy, W. P.	0 25
Glasgow, Mrs.	0 25
McNeil, John	0 25
Miller, Adam	0 25
Phillips, George	0 25
Smith, U. M.	0 50
Smith, Mrs. U. M.	0 50
Smith, Mrs. James	0 25
Stevenson, Mrs.	0 25

	$0 50
	5 00
	1 50
	1 00
	2 00
	1 00
	1 00
	0 50
	1 00
	1 00
	2 00
	2 00
	0 67
	1 00
	$52 17

LLE.

ORGE.

bers.

	$1 00
	1 50
	1 50
	2 00
	1 00
	1 00
	1 00
	1 00
	1 00
	1 00
	1 00
	7 50
	1 00
	1 00
	0 50
	0 50
	0 25
	1 00
	1 00

olls.

	0 50
	0 25
	0 25
	0 25
	0 50
	0 50
	0 50
	0 50
	0 25

nith.

	0 25
	0 25
	0 25
	0 20
	0 25
	0 25
	0 25
	0 25
	0 25
	0 25
	0 25
	0 50
	0 50
	0 25
	0 25

Collected by Miss S. Stewart.

Bissett, A. P.	$1 00
Derick, Mrs. P.	0 50
Derick, Alonzo	0 25
Johnson, Hiram	0 25
Ellis, Miss A. E.	0 1[illegible]
Longway, Mrs. Briggs	0 15
Row, J. George	1 00
Stewart, Miss S.	1 00
Salls, Miss Ida	0 50
Smith, Mrs. Jemima	0 25
Vaughan, Miss Martha C.	0 15
Young, Mrs. George	0 25

PARISH OF ST. THOMAS.

Derick, Mrs. Catherine	1 00
Derick, Philip Calvin	1 00
Derick, John P.	1 00
Flagg, Mrs. Ira	1 00
Jamieson, Wm. John	1 00
Jamieson, Mrs. W. J.	1 00
Row, C. Sylvester	1 50
Struthers, Mrs. R.	1 00

Collected by Miss E. Struthers.

Derick, Truman B.	1 00
Derick, C.	0 25
Derick, Mrs. Cristopher	0 25
Derick, Lyman H.	0 25
Derick, Norman H.	0 25
Derick, Henry M.	0 25
Derick, Simon Z.	0 25
Derick, P.	0 25
Derick, Mrs. William	0 25
Filer, C.	0 25
Ferguson, R. B.	0 25
Gunn, Miss E.	1 00
Griggs, Mrs. A.	1 00
Kemp, Robert	0 50
Lodge, Thomas P.	0 25
Lodge, Mrs. S.	0 25
McLellan, Mrs. M.	1 00
Spears, J. D.	0 25
Struthers, C.	0 25
Shand, Mrs. J.	0 50
Struthers, Elizabeth	0 50
Trepania, H. G.	0 25
Truscott, J.	0 25
Vaughan, Reuben	0 50
Wilson, Thomas	0 50
Wilson, J. W.	0 25
Anonymous sundries	1 42
Total	$12 17

CLARENDON.

Collected by Mrs. Codd, For Church Society.

Brownlee, Hugh	$0 50
Codd, Rev. F.	17 50
Codd, Mrs.	0 50
Caldwell, Slack	0 25
Doctor, Matilda	0 50
Daily, John	0 50
Elliott, Hugh	0 25
Gorby, Sarah	0 25
Goolin, H. T.	1 00
Hodgins, James	1 00
Hamilton, John	1 00
Judgson, G. M.	2 00
Lang Humphrey	0 50
McCrea, D.	0 25
Smith, W.	0 25
Shaw, William	0 50
Shaw, James	1 00
Waterson, G.	0 25
Wheelihan, J.	0 50

Collected by Miss Smart.

Fulford, J.	0 25
Fulford, J. jun.	0 25
Murphy, W. H.	0 50
Richey, M.	1 00
Sinclair, M.	0 50
Smart, Alexander	1 00
Smart, Arthur	0 25
Smart, Mrs. T.	0 50
Smiley, James	1 00
Smiley, S.	0 50
Smiley, Thomas	0 50
Smiley, E.	0 50
Wilson, Mrs. J.	1 00

Collected by Miss Seaman.

Hanna, Andrew	0 50
Hodgins, Mrs. G.	0 25
Hodgins, Edward	0 50
Kelly, James	0 75
Seaman, Matilda	0 50
Smith, W.	0 25
Smith, John	0 20
Smith Margaret	0 25
Shephard, Thomas	0 25

Collected by Mrs. Heath.

Cowley, Mrs.	1 00
Heath, Mrs.	1 00
Smith, Dr.	1 00

Collected by Miss Richardson.

Edmond, O.	0 25
Edmonds, Mrs	0 25
Finlay, Mrs.	0 25
Greer, J.	0 25
Greer, A.	0 25
Greer, Mrs.	0 25
Greer, Mary	0 12½
Hobin, J.	0 25
Hobin, Mrs.	0 25
Hodgins, G.	0 25
Ledger, Mary A.	0 25
McCord, Mrs. R.	0 25
McCord, Mrs. I.	0 25
McIntyre, J.	0 50
Richardson, W.	0 25
Richardson, Mary	0 25
Richardson, Susan	0 12½
Richardson, Jane	0 12½
Richardson, J.	0 25
Richardson, Mrs. J.	0 25
Stanley, Mrs.	0 25
Smith, J. sen.	0 25
Stephens, T.	0 25

Collected by Miss Hodgins. For Sunday School.

Codd, Rev. F.	14 00
Codd, Mrs.	1 50
Dale, J.	0 25
Dale, W.	0 20
Elliott, H.	0 35
Graham, Mrs.	0 25

Hodgins, Mrs. G	$0 25
Hodgins, Mrs. Jas.	1 00
Hodgins, W.	0 25
Lang, H.	0 25
Parker, Mrs.	0 25
Robinson, Mrs.	0 25
Shaw, James	0 25
Shaw, W.	0 25
Wilson, W.	0 25
Workman, J.	0 22

Collected by Miss Doctor.

For repairing Church, &c.

Brownlee, W.	1 50
Brownlee, H.	0 50
Clark, Wm.	0 60
Clark, James	0 50
Caldwell, Slack	1 00
Codd, Rev. F.	3 00
Dale, John	1 00
Dagg, George	0 50
Elliott, Alexander	1 00
Hodgins, James	1 50
Hodgins, E.	1 00
Hamilton, J.	1 00
Heath, E.	1 00
Hodgins, E. sen.	3 00
Judson, G. M.	1 00
Kelly, James	1 50
Lang, H.	1 00
Lother, W.	1 50
McCrea, D.	0 50
Mathieson, H.	1 06
Robinson, J.	1 00
Richardson, R.	1 50
Richardson, Mrs.	0 80
Seaman, John,	1 00
Smart, Alexander	1 00
Shaw, W.	1 50
Shaw, James	2 50
Waterson, G.	0 25
Wilson, Thomas, sen.	1 00
Wheelihan, J.	1 00

For Clergyman's Salary.

Abbott, Thomas	4 00
Allen, W.	0 50
Armstrong, Robert	1 55
Baily, A.	1 00
Beatty, M.	1 00
Brown, Mrs.	0 50
Brownlee, H.	4 00
Corrigan, T., sen.	5 00
Cowley, D.	4 00
Caldwell, Anthony	1 00
Caldwell, Slack	1 00
Dale, E. (L)	2 00
Dagg, C.	2 00
Dagg, J., sen.	1 75
Dale, J.	2 25
Elliott H.	4 50
Fletcher, Thomas	3 50
Goslin, H. I.	4 00
Horner, Ralph	1 00
Hodgins, W., (C. B.)	2 00
Hodgins, J.	1 00
Hodgins, A. Maria	2 00
Hanna, A.	7 00
Hamilton, J.	1 00
Hodgins, James	8 00
Hobbs, J.	1 00
Heath, E.	11 00
Hodgins, R.	$2 00
Hodgins, E., (C.C)	4 00
Hodgins, G. (Y)	8 00
Judgson, G., M.	10 00
Kelly, James	1 00
Kelly, W.	1 00
Lang, Humphrey	10 00
Liddell, R.	0 25
Marks, T.	1 00
Robinson, J.	1 00
Richardson, W.	3 50
Seaman, W.	1 00
Seaman, H.	1 00
Stanley, G.	2 00
Shaw, James	10 00
Shaw, W.	8 00
Sheppard, J.	2 00
Sheppard, T.	2 00
Smart, Alexander,	7 00
Smart, Thomas	2 50
Smart, Arthur	1 05
Smiley, T.	1 50
Smiley, H.	1 00
Wallace, W.	0 65
Workman, R.	2 00
Wilson, Thomas, jun.	3 00
Wilson, James, sen.	4 00
Wilson, James, jun.	3 00
Wilson, Alexander	1 00
Total	$172 00

COTEAU DU LAC.

Caverhill, W. C.	1 00
Caverhill, Mrs.	1 00
French, Gershom	0 50
Grange, Thomas	1 00
Grange, Mrs. Thomas	0 50
Grange, Miss	0 25
Grange, Miss Mary Sophia	0 25
Grange, John Davis	0 25
Grange, Henry	0 25
Grange, Marion	0 25
Grange, William	1 00
Hills, F. G.	1 00
Hosmer, H. P.	0 50
Houston, Mrs.	1 00
Mace, Henry	0 50
Pattengale, Daniel	0 25
Pease, C. O.	1 00
Perry, Alexander	1 00
Perry, Mrs.	0 50
Roebuck, Henry	1 00
Sullivan, Ralph	1 00
Young, Rev. T. A.	7 50
Total	$21 50

COWANSVILLE.

Collected by Miss Maria Ruiter.

Boright, Geo.	$0 50
Boright, Mrs.	0 25
Boright, Emma	0 25
Boright, J. C.	0 25
Boright, Curtis	0 25
Cowan, P. L.	1 00
Davidson, Rev. J. C.	7 50
Dent, Joseph	0 25
Dent, Mrs.	0 25
Dent, William	0 25

	$2 00
	4 00
	8 00
	10 00
	1 00
	1 00
	10 00
	0 25
	1 00
	1 00
	3 50
	1 00
	1 00
	2 00
	10 00
	8 00
	2 00
	2 00
	7 00
	2 50
	1 05
	1 50
	1 00
	0 65
	2 00
	3 00
	4 00
	3 00
	1 00
	$172 00

LAC.

	1 00
	1 00
	0 50
	1 00
	0 50
	0 25
a	0 25
	0 25
	0 25
	0 25
	1 00
	1 00
	0 50
	1 00
	0 50
	0 25
	1 00
	1 00
	0 50
	1 00
	1 00
	7 50
	$21 50

LE.

ia Ruiter.

	$0 50
	0 25
	0 25
	0 25
	0 25
	1 00
	7 50
	0 25
	0 25
	0 25

Fuller, Mrs. D.	$0 25
Hall, Colonel	0 50
Hall, Harriet	0 50
Hall, Calvin	0 50
Hall, Mrs. C.	0 50
Hall, Geo.	0 25
Hall, Landon	0 10
Hall, Reuben	0 10
Hall, Frederic	0 05
Jones, Joseph	0 12½
Jones, Mrs. J.	0 12½
Martin, Mary	0 12½
Ruiter, James	1 00
Ruiter, Mrs. J.	0 50
Ruiter, Maud	0 50
Ruiter, Aggie	0 25
Stevenson, John	0 25
Traver, H.	1 00
Traver, Mrs. H.	0 50
Traver, Levi	0 25
Traver, Ella	0 25
Wood, S. P.	0 25
Wood, Mrs. S. P.	0 25
Wood, Henry	0 12½
Wood, Thomas	0 12½
Wood, Hiram	0 12½
Wood, Amanda	0 12½

Collected by Miss Bowker and Miss Vincent.

Boright, C.	0 25
Bowker, E. C.	0 25
Bowker, M. R.	0 50
Church, Mrs. M. A.	0 10
Carr, Nelson	0 25
Carpenter, Mrs. H.	0 25
Clark, M.	0 50
Clark, Mrs. M.	0 50
Cotton, T. N.	1 00
Cotton, G. W.	0 50
Englis, L.	0 25
Friend	0 25
Friend	0 10
Friend	0 12½
Friend	0 12½
Gilman, E. P.	0 25
Pickle Calvin	0 50
Pickle, M. J.	0 25
Sinner	0 25
Shufelt, G.	1 00
Shufelt, Mrs. G.	0 50
Taber, C.	0 25
Tittemore, P.	0 25
Vincent, Norman	0 50
Vincent, Mrs. N.	0 25
Vincent, Edmund	0 12½
Vincent, Harrison	0 12½

Collected by G. B. Baker. For Church Society.

Adams, Geo.	1 00
Adams, Mrs. Geo.	1 00
Adams, William	1 00
Adams, Geo., jun.	0 50
Baker, Geo. B.	1 00
Baker, Mrs. G.	1 00
Baker, Louisa	0 50
Ford, John	1 00
Ford, Katy	0 25
Hulburt, Amasa P.	0 50
Hulburt, Mrs.	0 50
Hulburt, Emma	0 25
Hulburt, Howard	0 25

Subscriptions towards Clergyman's Support.

Adams, Geo.	$25 00
Baker, Geo.	20 00
Boright, Geo.	5 00
Boright, C.	3 00
Buchanan, G. V.	6 00
Cotton, Thos.	6 00
Cotton, Geo.	12 00
Cotton, Dr.	6 00
Cowan, Peter	10 00
Dent, Joseph	4 00
Farr, John	1 00
Ford, A.	2 00
Ford, John	3 00
Fuller, Darwin	8 00
Fuller, Hiram	5 00
Hall, Calvin	2 00
Hall, Colonel	3 00
Hulburt, Amasa	2 00
Jones, Joseph	2 00
Kathars, William	5 00
Landry, Joseph	2 00
McLaughlin, William	2 00
O'Halloran, James	15 00
Pickle, Abm.	5 00
Phau, John	2 00
Ruiter, James	15 00
Seeley, Henry	2 00
Shufelt, Geo.	16 00
Shufelt, Thos.	1 00
Taylor, Samuel	2 00
Traver, Hiram	12 00
Total	$204 00

DUNHAM.

Baker, William	$8 00
Baker, Mrs. H.	2 00
Baker, Col. S.	5 00
Baker, Wm. C.	1 00
Baker, Mrs. M. A.	1 00
Baker, Wm. S.	5 00
Baker, Joseph S.	1 00
Baker, Mrs. Charlotte	1 00
Baker, C. S.	1 00
Baker Miss Hattie	0 50
Baker, Joseph	1 00
Barnum, Mrs.	1 00
Brown, Eugene	1 00
Browne, Mrs. C.	0 50
Clement, Mrs. Ann	0 50
Dunning, Mrs. Eliza	1 00
Dunning, Edward	1 00
Dunning, Miss Amy Eliza	0 50
Dunning, Miss Ellen S.	0 25
Dunning, Orrin	0 25
Friend, A.	0 25
Foss, Mrs. Electa	1 00
Gibson, Dr. J. B.	1 00
Gibson, Mrs. Lucy S.	0 50
Gibson, John G.	0 25
Gibson, Wm. B.	0 25
Gibson, James B.	0 25
Gibson, Miss Harriet C.	0 25
Galler, C. S.	1 00
Hubbord, A. W.	1 00
Hubbord, Mrs S. P.	0 50
Hubbord, Miss Susan	0 25
Hubbord, Master C. E.	0 25
Jones, Wm.	0 67

Lee, John	$1 00
Lee, Mrs. Hannah	1 00
Marshall, Thomas	3 00
O'Brien Robert	0 75
Rykerd, Asa,	0 67
Rykerd, Mrs. P.	0 67
Rykerd, Mrs. Mary	0 67
Scott, Ven. Archdeacon	7 50
Scott, Miss Anna Mary	1 00
Scott, Master Thomas Hewson	0 50
Selby, Thomas,	5 00
Selby Joseph,	1 00
Selby, Jonathan	0 67
Traver, Levi	1 00
Teneick, Mrs. Jane	0 67
Teneick, Mrs. H.	0 67
Watson, E. L.	1 00
Wilcox, Miss Mary M.	0 50
Wood, Thomas	1 00
Wood, Mrs. Elizabeth	0 75
Worden, Johnson	0 67
Total	$69 61

EDWARDSTOWN.

For Missionary's Support.

Angel, H.	$1 25
Charters, J.	0 80
Creaser, W.	0 25
Grasby, J.	0 50
Grasby, W,	0 30
Hart, G.	0 25
McComb, F.	1 00
McGilton, A.	5 50
Nolen, Mrs.	2 85
Nolen, Mary	0 25
Nolen, Susan	0 85
Nolen, Ellen	0 50
Sever, Mrs. J.	0 40
Sever, A.	3 10
Stacy, R.	1 00
Stacy, H.	1 00
Toynton, R.	3 90
Wheatly, G.	4 50

For Church, Churchyard, and Fence.

Grasby, J.	0 35
Grasby, W.	0 35
Harris, E.	0 95
Harris, E.	0 20
Livingston, Mrs.	0 50
McCoinb, F.	0 35
Sever, A.	0 25
Sutton, Rev. E. G.	5 00
Toynton, R.	1 30

For Church Steeple.

Angel, H.	2 00
Bate, V.	10 00
Cantwell, T.	5 00
Charters, J.	4 00
Duncan, Mrs. H	1 00
Dunn, Benjamin	0 50
Elvidge, W.	2 00
Frenne, P.	0 40
Friend, A.	2 00
Friend, A.	0 25
Friend, A.	0 25
Grasby, J.	0 60
Havelock Congregation,	1 66
Hogle, L. A. H.	$1 00
Lawless, J.	2 00
McComb, F.	8 00
Nolen, Mrs.	1 50
Sever, A.	2 00
Stacy, T.	0 25
Sutton, Rev. E. G.	5 00
Toynton, R.	9 32½
Wilson, Mrs. W.	0 50

For Melodeon.

Adams, Mrs.	0 50
Beaufield, R.	2 00
Blain, Miss	0 50
Boyd, J.	0 25
Cantwell, Mrs.	1 00
Carson, Elizabeth	0 25
Carson, Samuel J.	0 12½
Carson, Sarah J.	0 12½
Cash	1 00
Curry, J.	0 50
Curry, Mrs. W.	0 25
Curry, Mary Ann	0 25
Dart, W.	0 25
Ferguson, Mrs. W.	0 25
Francis, B.	0 20
Friend, A.	0 25
Friend, A.	0 12½
Friend, A.	0 50
Gibb, J. D.	2 00
Gibb, Mrs. J. D.	3 00
Gibb, Mr. and Mrs. I. J.	5 00
Gibb, Miss	0 50
Grasby, W.	0 50
Gruer, J. M.	1 00
Lett, J. P.	0 25
McFarlane, W.	0 25
McFee, C.	1 00
McFee, M.	1 05
McGill, J.	1 00
McGill, John, jun.	0 12½
McGilton, Margaret	0 12½
McGilton, Isabella	0 12½
Moffat, W.	0 25
Nolen, Mrs.	0 50
Nolen, Mary	0 25
Nolen, Jane	0 25
Nolen, Kate	0 25
Nolen, Ellen	0 12½
Nolen, Mary Jane	0 12½
Sever, William	0 25
Spedon, John	0 25
Stacy, T.	0 25
Stewart, Margaret	1 00
Sutton, Rev. E. G.	10 00
Sutton, Julia Eliza	0 40
Sutton, Emily Laura	0 30
Sutton, Mary Louisa	0 20
Sutton, Clarinda Victoria	0 10
Tassie, Mrs.	0 50
Tellard, Mrs.	1 00
Toynton, Ann	0 25
Toynton, George	0 12½
Toynton, Mary Jane	0 12½
Toynton, Sarah	0 12½
Toynton, Elizabeth	0 12½
Williams, Mr. and Mrs. Miles	2 00
Whitesides, Mrs.	0 12½

ST. REMI.

Dunn, J.	1 00
Dunn, Amelia	0 50
Dunn, Joseph	0 50

Lawless, Mrs.	$0 50
Sutton, Rev. E. G.	7 50

For Missionary's support.

Barber, N.	0 25
Bedard, Mrs.	1 50
Belcock, Mrs.	0 25
Carson, J.	0 85
Coleman, N.	1 00
Duncan, Mrs.	6 00
Dunn, J.	17 00
Elvidge, W.	15 00
Elvidge, Mark	0 50
Elvidge, Elizabeth	0 50
Friend, A.	2 00
Friend, A.	0 12½
Lawless, J.	5 00
Lawless, Lucy	0 50
Lawless, Rose	0 25
Lawless, Sarah	0 25
Lawless, Lucinda E.	0 12½
McCleary, Miss	0 50
Struthers, Mrs. P.	0 40
Total	$52 00

HAVELOCK.

For Missionary's support.

Baskin, T.	$0 50
Baskin, Oliver	0 25
Baskin, O	0 50
Cowan, W.	0 50
Cowan, Janet	0 25
Flood, J.	1 00
Flood, E.	1 00
Henderson, Janet	0 25
Maxwell, W.	0 50
Maxwell, Mrs.	0 25
McKee, J.	0 50
McKee, Mrs. J.	0 25
Nesbitt, G.	1 00
White, G.	0 25
Total	$7 00

GORE.

Towards liquidating debt on West Gore Church.

Boyd, Joseph	$2 00
Boyd, Thomas	1 50
Burns, William	1 00
Dixon, Thomas	2 00
Evans, William	2 00
Good, James, sen.	2 00
Good, Michael	2 00
Good, William	4 00
Gain, William	1 00
Hicks, H.	1 50
Hicks, R.	1 50
Lister, William	1 20
McDonald, James	2 00
McManus, Wm., (omitted in 1862)	1 75
McNiel, Thomas	4 00
McNight, George	2 50
McCullough, H.	2 00
Moor, Charles, jun.	2 00
Morrison, James, sen.	3 00
Morrison, Henry	2 00
Nicholson, John	2 00
Nicholson, George	$1 00
Parker, Edward	1 00
Rogers, Samuel	2 00
Rogers, George	4 00
Rogers, George, sen.	2 00
Sherrett, George	2 00
Strong, William	4 00
Swails, Valentine	3 00
Swails, Ebenezer	1 50
Williams, John	4 00
Collected at opening of West Gore Church	6 20
Total	$73 15

GRANBY.

For Church Society.

Bradford, Edward	$0 50
Bradford, Mrs. Edward	0 50
Bradford, John	1 00
Blanpin, James	1 00
Carins, Mrs.	2 00
Gilmour, F. C.	2 00
Gilmour, Robert	0 50
Gilmour, Alfred	0 50
Gilmour, William	0 25
Gilmour, Angus	0 25
Gilmour, Maria	0 25
Gilmour, Charles	0 25
Gilmour, Amelia	0 25
Gilmour, Edward B.	1 00
Gilmour, Mrs. Edward	0 50
Gilmour, Edward R.	0 25
Gilmour, Hannah	0 25
Hungerford, Burchard	2 00
Jones, Rev. James	5 00
Jones, Mrs.	2 50
Jones, Rev. Wm.	5 00
Jones, Mrs.	2 50
Ray, Charles	0 50
Spackman, Miss	0 50
Gravlin, David	0 25
Vipond, John	0 50
Whedon, Henry	0 50
Warren, Oliver	0 50
Pilsworth, William	0 50
West, Wm. Luke	0 50
West, Mrs. W. L.	0 25
Whitfield, John F.	5 00
Wetherbe, Mrs. Olivia	2 00
Wood, Franklin	1 00
Whitcomb, Dr. J. G.	1 00
Whitcomb, Stephen	0 25
Whitcomb, Mary Emma	0 25
Whitcomb, Franklin	0 25
Whitcomb, Louisa	0 25

For Missionary's Support, Granby.

Anderson, Mr.	0 50
Aitchison, John	1 00
Annesley, John	1 00
Annesley, James	0 50
Annesley, Francis	0 50
Ball, Almod	1 00
Baird, Robert	2 00
Baird, Mrs. Robert	0 50
Baird, Miss	0 50
Bradford, Edward	6 00
Bradford, John	4 00
Baird, John	0 50
Bradford, Henry	0 50

Bald, Wm. Henry	$0 25
Blampin, James	2 00
Baillie, Mrs.	2 00
Butterworth, Samuel	1 50
Butterworth, Mrs.	1 00
Barber, George	0 50
Barber, Richard	0 50
Bruck, Mrs.	1 50
Cox, Michael	1 00
Coupland, Frederick	1 50
Coupland, John	1 50
Cook, Peter	2 00
Cairns, Mrs.	4 00
Colburn, Michael	1 00
Cummings, ———	2 00
Downs, James	0 50
Downs, Mr.	1 00
Drew, Mr.	1 00
Davis, D. A.	1 00
Erskine, Mr., sen.	1 00
Fergusson, Andrew	1 00
Friend, A.	1 00
Frost, Washington	1 50
Frost, Henry	1 00
Gilmour, F. C.	10 00
Gilmour, Edward	4 00
Johnstone, Thomas	0 50
Kennedy, Robert	1 00
Kennedy, James	2 00
Gray, William	2 00
Griggs, Alonzo	1 00
Griggs, Jared	4 00
Hungerford Burchard	3 00
Gilmour, Wm., M.D.	5 00
Gilmour, Arthur	1 00
Gilmour, Angus	1 00
Millar, Capt. Robert	3 00
Myers, Henry	1 00
McClare, Wm.	1 00
McClare, Miss	1 00
Moran, Mrs.	1 00
McKechnie, Mrs.	1 00
Golding, Wm.	0 50
Nicol, Robert	2 00
Reynolds, James	2 00
Roeder, George	2 00
Friend, A.	0 50
Hull, William	1 00
Ray, Samuel	3 00
Ray, Charles	3 00
Payne, Robert	5 00
Payne, Josiah	3 00
Payne, John	1 00
Payne, Mrs. Edward	1 00
Seale, Joseph	2 00
Sparling, Mrs.	0 50
Streeter, W.	2 00
Spackman, Thomas	3 00
Robinson, Ann	0 50
Spaulding, Rowell	0 50
Savage, Alonzo	1 00
Pilsworth, William	1 50
Vitty, George	2 00
Vipond, W. B.	2 00
Walton, Dr.	5 00
Wells, Alphonso	2 00
Wells, Epinetus	1 00
West, Wm. Luke	5 00
Wood, Franklin	5 00
Wetherbe, Mrs. Olivia	8 00
Wheedon, Henry	1 00
Whitcombe, G. J., M.D.	10 00
Whitfield, John Freer	$4 00
Williams, Daniel	1 00
Woolley, Mrs. Frederick	2 00
Woolley, Mrs. Randall	0 50
Wooley, Edward	0 50
Savage, Harris	2 00
Penny, Samuel	2 00
Total for Granby	**$178 25**

NORTH SHEFFORD.

Ashton, Mrs. Wm., No. 2,	$0 25
Burton, James	0 25
Galbraith, Mrs. A.	0 25
Heffernon, Mrs. Wm.	0 25
Galbraith, George	0 25
Lawson, John	0 25
Savage, Abraham	0 25
Standish, Miss M.	0 12½
Standish, E. J.	0 12½
Standish, E. A.	0 12½
Standish, R.	0 12½
Standish, M. H.	0 12½
Martin, Miss M. H.	0 25
Taburt, Mrs.	0 25
Robinson, Wm.	0 25
Savage, Martha	0 15
Burton, Miss S.	0 25
Allard, Mrs. Mary	0 25
Savage, Mrs. Sylvester	0 25

Towards the Sunday Evening Lecture expenses

The Incumbent	20 00
John F. Whitfield	5 00

Missionary's support—North Shefford.

Ashton, Capt. Wm.	5 00
Ashton, Henry	2 00
Ashton, Matthew	1 00
Ashton, Wm., No. 2	2 00
Ashton, Mrs. Wm.	0 50
Atkinson, Benjamin	1 00
Burton, James	2 00
Carter, William	2 50
Galbraith, John	3 00
Galbraith, Alexander	3 00
Galbraith, Mrs. Alexander	1 00
Galbraith, George	1 00
Galbraith, Mrs. George	1 00
Geer, Mr.	1 00
Heffernon, Wm.	2 00
Heffernon, Robert	1 00
Heffernon, Mrs. Robert	0 25
Heffernon, John	1 00
Kennedy, Robert	1 00
Kennedy, Walker	1 00
Kennedy, Eleanor	0 25
Lawson, John	3 00
Martin, Elijah	1 50
Martin, Sylvester	1 00
Martin, Mrs. Simeon	0 50
Neilley, Samuel	1 50
Nicol, John	1 00
McLaughlin, Patrick	1 00
McLaughlin, Albert	1 00
McLaughlin, Mrs. Albert	1 00
Pratt, Robert	1 00
Savage, Abraham	3 00
Savage, Mrs. A.	2 00
Savage, Robert	2 00

Savage, William	$2 00
Savage, Sylvester	3 00
Savage, Charles	3 00
Savage, Mrs. Charles	1 00
Savage, Thomas	0 50
Standish, Joseph	2 00
Standish, William	1 00
Scott, Matthew	1 00
Spencer, Mrs. J. C.	4 00
Talburt, George	2 50
Talburt, Miss Jane	1 00
Woolley, Randall	1 00
Total for North Shefford	$102 52½

SHEFFORD MOUNTAIN.

List incomplete.

Craig, Aaron	$2 50
Craig, Thomas	1 00
Craig Miss M.	0 50
Craig, Miss H.	0 50
Geer, Nelson	0 50
Savage, Daniel	2 00
Total	$7 00

GRENVILLE.

Collected for Missionary.

Carrick, Mrs.	$1 00
Forsyth, D. G.	5 00
Hildreth, George	2 00
Kains, George, bal. 1861	20 00
Murray, James	2 00
McMillan, Duncan	4 00
Morrow, Mrs., Widow	80
Owens, Owen	20 00
Owens, Thomas	5 00
Owens, Wm.	5 00
Fridham, Edwin	20 00
Proudlock, A.	1 00
Packenham, Charles	2 00
Reeves, Daniel	10 00
Tompkins, Robert	1 00
Whinfield, George	5 00
Whinfield, Nicholas	4 00

AUGMENTATION.

Crawford, John	9 00
Kelly, Robert	4 00
Kelly, Thomas	1 00
Kelly, Samuel	1 00
McNeal, James	3 00

PETITE NATION.

Coake, Allanson	3 00
Carson, William	2 00
Cochran, James	2 00
Hilman, Geo., collected in grain	5 50
Morrow, John	1 00
Robinson, Robert	2 00
Robinson, James	0 50
Reily, John	5 17
Reily, Robert	2 00
Total	$143 27

HEMMINGFORD.

Towards support of Missionary.

Major William Corkman	$8 00
Frances Corkman	10 00
Charles Ellerton	$8 00
Robert Quest	10 00
John Quest	5 00
Edward Wilson	8 00
Robert Whyte	10 00
Charles Collins	5 00
Edward Braithwaite	6 00
Alexander Graham	5 00
George Keddy	4 00
William Jackson	2 00
Mr. Berchie	0 50
John Sargeant	1 00
John Cockerline, Jun.	1 00
Jonathan Bone	0 50
Stephen Bone	0 50
George Tyson	3 00
Bennett Wilson	
William Dennison	2 00
Richard Dennison	0 50
John Cockerline	1 00
James Graham	0 25
Robert Graham	0 25
Sarah Lazenby	0 25
John Bone	0 50
Joseph Bone	0 25
William Gaw	1 00

Church Society.

Beatty Martin	1 00
Beassant, William	1 00
Clarkson, Francis	0 50
Coates, Dr.	1 00
Gill, Simon	0 25
Hadley, Robert	0 25
Hodgson, John	0 50
Law, Alfred	1 00
Nesbitt, Capt.	1 00
Parker, Mrs.	1 00
Rickaby, John	0 50
Woods, Frances	0 50
Woods, Robert	0 50
Rev. E. DuVernet	7 50
Total	$109 80

HINCHINBROOKE.

Armstrong, Mrs.	$1 00
Boyd, Robert	3 00
Baird, Cornelius	2 00
Baird, John	
Coulter, Henry, sen.	4 00
Coulter, James	3 00
Coulter, Henry	3 00
Foster, Henry	3 00
Foster, Arthur	2 00
Graham, Samuel	3 00
Gilligan, Bryan	2 00
Gamble, James	3 00
Henderson, William	3 00
Henderson, James	3 00
Henderson, Henry	1 00
Henderson, John	2 00
Henderson, Thomas	2 00
Howe, Mr	2 00
Howe, William	1 00
Irwin, Mrs. & Thomas	3 00
Jolly, Mrs.	2 00
Johnston, M.	2 00
Johnston, J. (teacher)	1 00
Johnston, R.	2 00
Kyle, John	3 00

Knowles, R.	$8 00
Leggatt, George	2 00
McCoy, J., J. P.	2 00
McCoy George	2 00
McCoy, Matthew	2 00
McCoy, Archibald, Sen.	3 00
Mulhern, J.	3 00
Orr, Mrs.	0 50
Peake, William	2 00
Peake, L.	1 00
Peckover, S.	4 00
Platt, John	3 00
Platt, Mrs. D.	1 00
Platt, Matthew	1 00
Shepherd, M.	2 50
Wills, Mr.	3 00
Steele, James	1 00
Todd, Robert	3 00
Total	$95 00

HUNTINGDON.

Barnes, John	$3 00
Blachford, C.	5 00
Booth, John	4 00
Bell, J.	2 50
Bruce, John	10 00
Boyd, John	1 50
Cluff, James	2 00
Davidson, W.	3 00
Donelly, John	5 00
Donelly, Edward	3 25
Ewart, T. & R.	3 00
Fee, John	5 00
Gardner, William	4 00
Goodfellow, Joseph	3 00
Goodfellow, S.	1 50
Gilmore, A.	5 25
Hopper, D.	4 00
Hyde, John and James	9 00
Lamb, Miss	1 50
Lewis, J. S.	10 00
McLean, Edward	5 00
McGarvey, John	3 00
Purcell, J.	6 00
Robson, James	2 00
Sayer, George	2 00
Thornton, P.	0 75
Whaley, F.	2 00
Total	$108 25

KILDARE.

Collected by Mrs. Seaborn and Miss Mary L. Dixon.

Wm. Berczy	$5 00
John Dixon	2 00
James Dixon, sen.	1 00
George Dixon, sen.	1 00
Benj. Dixon	0 50
Miss Mary L. Dixon	0 37½
James H. Dixon	0 37½
Samuel Dixon	0 37½
Miss E. J. Dixon	0 37½
" M. A. Dixon	0 37½
George Dixon, jun.	0 37½
F. J. T. Dixon	0 37½
Benj. S. Dixon	0 37½
Miss W. E. Dixon	0 37½
Richd. Dixon	0 50
J. S. Dixon	$0 50
Thos. Dixon, jun.	0 50
Mrs. Eliz. M. Dixon	0 50
Marc Ami	0 50
W. N. Benny	0 25
J. Lawlor	0 50
Mrs. J. Lawlor	0 25
Miss C. Lawlor	0 25
C. Hewston	0 50
Russell Woods, sen.	0 50
Russell Woods, jun	0 50
W. Stinson	0 50
John Baxter	0 50
Benj. Gass	0 25
Robt. Winters	0 30
G. Persell	0 27
S. Stinson	0 25
Miss Ellen Knox	0 25
Robt. Stafford	0 25
W. Stafford, sen.	0 25
W. Stafford, jun.	0 12½
T. Stafford	0 20
Mrs. Heather	0 25
W. Heather	0 12½
Mrs. R. Ralph	0 12½
Mr. Ralston	0 12½
Mrs. Porter	0 25
Rev. W. M. Seaborn	2 00
Mrs. Seaborn	1 00

Towards Minister's stipend for 1862.

Wm. Berczy, Esq.	10 00
John Dixon	10 00
George Dixon	10 00
James Dixon	10 00
Benj. Dixon	10 00
John Lawlor	5 00
John Gass	4 00
Benj. Gass	4 00
Wm. Gass, (unpaid)	2 00
Andrew Knox	4 00
R. Ralph	4 00
Russell Woods, jun.	4 00
Thomas Dixon	4 00
W. Stinson	4 00
S. Stinson	1 00
Robt. Stafford	2 00
Mrs. Stafford	2 00
Mrs. Stansfeld	4 00
J. Young	2 00
Wilford Heather	2 00
John Heather	1 00
G. Persell	1 00
R. Winter	2 00
M. Job	3 00
C. Hewston	2 15
Mrs. Porter	1 00
Total	$108 15

LACOLLE.

Subscriptions to Parsonage.

Henry Stephenson	$50 00
Ralph Moore	50 00
Charles Beswick	20 00
D. McCallum	2[illegible] 00
William Gunn	30 00
Alonzo Smith	30 00
George Hay	20 00
Robert Hay	20 00
Herman Derrick	25 00

J. C. Bowman	$25 00
T. Bachant	15 00
William Featherstone	25 00
Joseph Whitman	25 00
Thomas Gordon	10 00
T. Vanvliet & Sons	20 00
Daniel Stott	10 00
Daniel Sault	10 00
J. T. Stokes	10 00
John and James O'Connor	25 00
John Wright	10 00
Sarah Hotchkiss	15 00
Dr. Hughes	9 00
W. H. Weldon	9 00
Mrs. Eli Woodworth	6 00
Freeman Woodworth	9 00
A. Holden	10 00
H. Wilson	6 00
F. Nye	25 00
T. Hoyle	25 00
George Hoyle	10 00
Mrs. R. Hoyle	25 00
Mrs. H. Woodworth	3 00
R. H. Derrick	5 00
Mr. J. Teskey	10 00
J. Borrodale	5 00
J. Stevens	5 00
W. Goforth	10 00
R. Outhet	9 00
W. Revel	10 00
Edward Braithwait	10 00
A. Graham	5 00
John Cockerline	5 00
George Tyson	2 00
M. Lyons	10 00
George Keddy	5 00
A. Force	4 00
A. Vanvliet & Son	5 00
E. Scriver	5 00
John Jackson	3 25
E. Bartlett	3 00
T. Van Orman	1 00
J. & G. Smith	2 00
D. Manning	1 00
L. Daggett	2 00
J. T. Vanvliet	1 00
J. A. Bachant	3 00
E. Boyce	2 00
F. Girard	1 50
Thomas Featherstone	2 00
R. Scaffe	3 00
H. A. Miller	3 00
Thomas Boyd	1 00
Joseph Duffinault	2 00
M. Fortin	1 00
Stephen Bone	1 00
Mrs. Holman	2 00
William Holman	2 00
Dr. Stuart	4 00
William Moore	2 00
D. Kirtland	2 00
L. Marceau	2 00
S. Baird	$1 00
M. Courville	1 00
C. E. Tittenmore	2 00
L. Martin	1 00
George Nicholls	3 00
William Paine	2 00
James Gunn	2 00
Miss Borrodale	2 00
Smith Odell	1 00
R. B. Lucas	5 00
R. Canfield	5 00
W. A. Canfield	2 00
R. P. Beswick	3 00
J. Fosburgh	3 00
J. Wilson	2 00
William Gunn	2 00
C. Beswick	2 00
D. Salt	2 00
J. McGowan	1 00
S. Z. Whitman	1 50
G. Goforth	5 00
Total	$855 25

MASCOUCHE.

Alexander, Lanty	$0 50
Alexander, Mrs. L.	0 50
Alexander, Francis	0 50
Alexander, Mrs. F.	0 50
Alexander, Richard	0 50
Alexander, Mrs. R.	0 50
Alexander, W. jun.	0 50
Alexander, Mrs. W.	0 50
Alexander, Henry	0 25
Alexander, Mrs. Henry	0 25
Bell, Mrs.	1 00
Brereton, Mr.	0 25
Cole, Mrs.	1 00
Connor, Mr.	1 00
Ewan, Mrs. R.	1 00
Eveleigh, Mrs.	1 00
Ewan, Mr. T.	0 50
Ewan, Mrs.	0 50
Heaton, Rev. G.	7 50
Pangman, Hon. J., and Mrs.	10 00
Rogers, Mr.	0 50
Rogers, Mrs.	0 50
Robinson, Mr.	1 00
Robinson, Mrs.	0 50
Ross, Mrs.	2 00
Walker, G.	0 50
White, Mr.	1 00
White, Mrs.	0 50
White, Mr. jr.	0 50

For the Minister.

Alexander, T.	1 00
Alexander, Mrs. T.	1 00
Total	$37 25

MONTREAL.

CHRIST CHURCH CATHEDRAL.

The Lord Bishop of Montreal	$50 00
Lieut. General Sir W. F. Williams, K.C.B.	25 00
Major General Sir W. Lindsay, M.P.	25 00
Abbott, Mrs. J. J. C	$1 00
Adams, Mr.	3 00
Badgley, Mrs.	$1 00
Bagg, S. C.	5 00

Bagg, Mrs.	$2 00
Bagg, Robt. S. C.	1 00
Bagg, Catherine	1 00
Bagg, Amelia J.	1 00
Bagg, Mary H.	1 00
Bagg, Helen F. M.	1 00
Bailey, Mrs.	2 00
Baker, J. C.	5 00
Baker, Mrs. J. C.	2 00
Barnston, George	5 00
B. J.	0 50
Bartlett, Rev. W. W.	10 00
Bethune, Mrs. S.	5 00
Barber, Mrs.	1 00
Blackwood, Miss Mrgt., (Scotland)	5 00
Bowes, Mr.	0 50
Bowker, H. M.	5 00
Brooke, John	5 00
Browne, John James	5 00
Burrage, Rev. Mr.	5 00
Carter, Mr.	5 00
Cash by Miss Badgley	0 50
Cash by Miss Smith	1 00
Cathedral Association	8 50
Chapman, Mrs. Henry	5 00
Chapman, Mrs.	0 50
Charles, Mr.	3 00
Charles, S. M. T.	1 00
Churchell, Mrs. Spencer	1 00
Clarke, Mrs. P.	0 50
Clouston, Mr.	4 00
Coe, Mr.	4 00
Connolly, Col.	15 00
Connolly, Col.	1 00
Corse, J. Douglass	5 00
Cowie, Mrs.	2 00
Cundill, F.	1 50
Dawson, S. E.	5 00
Davidson, Mrs.	1 00
Davie, Mrs.	1 00
Day, Miss	1 00
Dean of Montreal	10 00
Dean of Montreal, (omitted in Report for 1862)	10 00
Dennie, Mrs.	1 00
Dunlop, Mrs.	1 00
Dunford, Miss	5 00
Dyde, Col.	5 00
Eaton, Mr.	5 00
Ekers, Mrs.	0 50
Empey, Mrs.	4 00
Ermantinger, Col.	1 00
Evans, Mr.	2 00
Evans, T. W.	2 00
Ford, Col.	2 00
Fowler, R. J.	5 00
Fowler, Mrs.	1 00
Fraser, Mrs.	0 50
Fraser, Dr.	5 00
Freer, Mrs.	1 00
Friend, by Miss Hollis	0 25
Friend, by Miss Ross	5 00
Friend, by Miss Ross	1 00
Friend, by Miss Mussen	0 50
Friend, by Mrs. Thompson	0 50
Friend, by the Dean	10 00
Friend, by the Dean, (omitted in Report for 1862)	10 00
Frost, Mrs	0 50
Fulford, Mrs.	5 00
Fulford, F. D.	5 00
Gault, M. H.	5 00
Gault, Mrs. M. H.	$5 00
Geddes, Mr.	5 00
Geddes, Mrs.	5 00
Geddes, C. G.	10 00
Geddes, Mrs. C. G.	10 00
Gibb, Benaiah	5 00
Gibb, Miss M. C.	0 50
Gilson, Rev. S., (England)	5 00
Glass, Mr.	1 00
Gordon, Mrs.	4 00
Gordon, Miss	2 00
Gordon, Mr. J.	2 00
Gough, Mr.	3 00
Hamilton, Mrs.	0 85
Hallowell, Mr.	4 00
Handyside, Mrs.	0 50
Hill, Mrs. C.	5 00
Hill, Mrs. B.	5 00
Hitchens, Mrs.	2 00
Holland, Mrs.	5 00
Hollis, Mrs.	0 50
Holmes, Mrs.	3 00
Hopkins, E. M.	5 00
Hooper, Angus C.	5 00
Houghton, Mrs.	1 00
Howard, Mrs.	1 00
Howe, Mrs.	5 00
Idler, Ernest	2 00
Isaacson, Richard	2 00
Joyce, Mrs.	0 80
Kerry, John	5 00
Kerry, Ant.	2 00
King, Mrs.	1 00
King, Mrs.	1 00
Lambe, Mrs. W. B.	2 00
Lambe, S.	1 00
Lane, Mr. (D. C. G.	5 00
Lane, Miss	5 00
Lindsay, Mrs. W.	0 50
Lowe, Mrs. R. D.	1 00
Ludlam, Mr.	5 00
Macculloch, F.	4 00
Macculloch, Mrs. F.	4 00
MacDonell, Dr.	5 00
MacDonell, Mrs.	5 00
Macdonald, Mr.	5 00
MacDougall, Mrs.	5 00
Mathewson, C.	1 00
McCulloch, Mr.	1 00
McKay, Mrs. H	10 00
McKenzie, Mrs. Gordon,	5 00
McPherson, Mrs.	1 00
Millar, Mrs. J. S.	1 00
Mills, E. Lyman,	2 00
Moffatt, Hon. George	20 00
Moffatt, Mrs.	10 00
Moffatt, Ogilvy	10 00
Morris, Mrs.	0 50
Morland, Watson & Co.	5 00
Murray, Mrs.	1 00
Mussen, H.	5 00
Mussen, T.	5 00
Mussen, Mrs. T.	5 00
Mussen, W. W.	1 00
Mussen, Medora	0 25
Newcomb, Mrs.	3 00
Ogilvy, Mrs.	2 00
Ord, Col. R. E., (England)	4 00
Ord, Miss F.	4 00
Pardy, Miss	1 00
Parkin, Mr.	5 00
Penn, F.	4 00

Phillips, Mrs.	$2 00
Phillips, H.	1 50
Pilkington, Mrs.	5 00
Prentice, Mrs.	4 00
Price, Mr. (D. C. G.)	2 00
Price, Mrs.	2 00
Rae, Jackson	5 00
Ramsay, Mrs.	5 00
Raynes, Capt.	4 00
Reynolds, Mr.	2 00
Ritchie, Mrs. T. W.	3 00
Robertson, Mr. Duncan	1 00
Robertson, Miss	4 00
Robertson, Mrs. A.	5 00
Roe, T. P.	4 00
Rogers, Rev. E. J.	7 50
Rose, Mrs.	5 00
Ross, Mrs.	5 00
Ross, Miss	5 00
Ross, Mrs. D. A.	2 00
Ross, Mr. A.	1 00
Sache, W.	5 00
Sanborn, Mr. & Mrs.	2 00
Shuter, Mrs.	1 00
Simpson, Mrs. A.	5 00
Simpson, G. W.	10 00
Simpson, Mrs. G. W.	10 00
Skakel, Mrs.	4 00
Smith, Capt. P. H.	5 00
Smith, John	4 00
Spendlove, Hannah	1 50
Stafford, Mrs.	0 25
Stephen, George	5 00
Stephen, Mrs. G.	5 00
Sutherland, Dr.	5 00
Swanston, Mrs.	1 00
Smith, S. G.	5 00
Tate, Mrs.	5 00
Tate, Miss	5 00
Tate, F. J.	5 00
Taylor, Reuben	5 00
Tempest, John	5 00
Thomas, Henry	20 00
Thomas, Mrs.	20 00
Thomas H. W.	5 00
Thomas, E. E.	5 00
Thomas, A.	5 00
Thomas C.	5 00
Thompson, Rev. Canon	10 00
Thompson, S. H.	5 00
Tooke, Mrs.	1 00
Townsend, W. A.	5 00
Townsend Mrs.	5 00
Turner, the Misses	2 00
Turner, the Hon. Mrs.	1 00
Tuggey, Mrs.	5 00
Tyler, Mrs.	4 00
Vennor, Mrs.	2 00
Welch, Mrs.	1 00
Wheeler, Dr.	5 00
White, Rev. Canon	7 50
White, Mrs. J. J.	3 00
Wilkinson, Mrs.	1 00
Williams, Miles	5 00
Hamilton, Messrs, (*Hawkesbury*,) per Lord Bishop	65 00
Missionary Boxes	158 72
For Widows' and Orphans' Fund, Robertson, Mrs. A.	5 00
Total	$1027 62

ST. GEORGE'S CHURCH.

Adams, Mrs. R.	$5 00
Austin, Mrs.	1 00
Bagg, Miss	0 50
Barlow, E.	0 50
Barlow, Miss	0 25
B. T. F.	1 00
Beaufield, R.	1 00
Bond, Rev. W. B.	4 00
Bond, John B.	5 00
Boyce, Mrs.	1 00
Brewster, Mrs. C.	3 00
Brooke, W.	2 00
Budden, H. A.	5 00
Bulmer, H.	5 00
Carter, E.	2 00
Cassels, Mrs.	0 50
Charters, Mr.	1 00
Chaplin, Ed.	4 00
Christian, Mr.	4 00
Cochrane, M. H.	10 00
Collis, R. D.	5 00
Crawford, John	50 00
Dannicott, Mr.	1 00
Darey, Professor	0 50
Davies, W. H. A.	5 00
Dobelle, Mr.	2 00
Donnelly, Mrs.	0 50
Duff, Miss	1 00
Dupuy, Miss	0 50
Elliott, Joseph	5 00
Elliott, J.	2 00
Evans, J. H.	1 00
Evans, W. C.	2 00
Evans, S. R.	1 00
Ferris, Mr.	5 00
Fisher, Mrs.	1 00
Footner, Mrs.	2 00
Forbes, A. McK.	5 00
Foster, J.	1 00
Gault, Mrs. Leslie	5 00
Gault, A. F.	5 00
Gibb, Mrs. J. Duncan	5 00
Gibb, J. Duncan	5 00
Gibb, I. J.	20 00
Gibb, Mrs. I. J.	20 00
Glennon, John	5 00
Godfrey, Mrs.	5 00
Graham, Mrs.	1 00
Grant, James	0 50
Gundlack, W. A.	0 50
Hall, Mrs. W. A.	1 00
Hamilton, R. H.	5 00
Hayes, Mrs. A.	1 00
Henshaw, F. W.	1 00
Hicks, Professor	2 00
Hobbs, W.	3 00
Hopkins, Mr.	2 00
Horne, George	2 00
Horne, Mrs.	1 00
Howard, Dr	5 00
Howard, Mrs.	5 00
Hutton, James	5 00
Hutton, Mrs.	5 00
Johnson, Dr	5 00
Johnston, W.	5 00
Jones, Mrs. J. J.	2 00
Kennedy, Mr.	1 00
King, E. H.	5 00
Lamplough, H. J.	1 00
Leach, Rev. Canon	7 50

Leach, Mrs.	$5 00
Lindsay, W.	4 00
Lindsay, Robert	1 00
Lovell, John	10 00
Macdougall, H. L.	5 00
Macduff, Thomas	2 00
Maitland, Edward	4 00
Major, J. E.	2 00
Matchitt, Miss	1 00
McConnell, E.	0 50
McKay, R.	5 00
Millar, G. M.	1 00
Millar, Mrs. J. M.	2 00
Milne, Mrs.	1 00
Morgan, Mr.	2 00
Morgan, Mr.	1 25
Moffatt, George, jun.	5 00
Moffatt, George, jun., for 1861-2	10 00
Moss, Mrs.	1 00
Mulholland, H.	5 00
Murphy, W.	1 00
Norris, Mr.	0 50
Parker, Mrs. A. Davidson	0 50
Paterson, Mrs.	4 00
Penney, Mrs.	1 00
Porter, Miss	5 00
Prentice, Mrs.	4 00
Reddy, Dr.	2 00
Routh, H. L.	5 00
Schneider, Thomas H.	5 00
Scott, John	1 00
Scott, Dr.	10 00
Shelton, E. E.	10 00
Shepherd, H. W.	2 00
Simms, Robert	2 50
Simms, Charles	2 50
Stanway, G., by Rev. W. B. Bond	20 00
Stanway, Mrs. " "	10 00
Stethem, Mr.	0 50
Sullivan, Rev. E.	7 50
Tate, Mrs.	0 50
Thompson, Mr.	1 00
Thompson, W. N.	1 00
Travers, Mr.	2 00
Van Buskirk, Mrs.	1 00
Vass, Miss	1 00
Wadell, Mr.	1 00
Walker, Joseph	3 00
Watkins, Mrs.	1 00
Wand, A.	1 00
Whitney, H. H.	5 00
Williams, Miles	5 00
Woods, Mr.	5 00
Woodward, Mrs.	5 00
Workman, W.	5 00
Wilgress, Col., for 1862 and 1863	20 00
By cash from E. E. Shelton, in aid of German Mission, Buckingham	50 00
Missionary boxes	74 31
For Widows' and Orphans' Fund, Stanway, Mr. and Mrs., by Rev. W. B. Bond	10 00
Total	$536 21

ST. LUKE'S CHURCH.

Aylwin, Mrs.	$5 00
Irwin, Rev. J.	7 50
Pillar, W.	1 00
Sinton, J. S.	2 00
Sunday School	$25 00
Missionary boxes	2 22
Total	$42 72

ST. STEPHEN'S CHURCH.

Ellegood, Rev. J.	$7 50
Smith, Alexander	10 00
Winn, J. H.	5 00
Winn, Miss	2 50
Winn, Miss M. L.	2 50
Wright, Dr.	5 00
Missionary boxes	21 44
Total	$53 94

TRINITY CHURCH.

Collections for Mission of Brome West and Brome Woods.

Collected by Messrs. Handyside and Savage.

De Trembles, Miss	$5 00
Handyside, C	5 00
Jones, Mrs. J.	5 00
Savage, John G.	10 00
Savage, Miss	2 00
Shackell, W.	5 00
Shanley, W., M.P.P	5 00
Sewell, H. W.	4 00
Stotherd, Capt., R. E.	5 00
Stratton, F. C	5 00
Somersall, R. B	5 00
Thomas, W. R.	2 00
Wetenhall, E. H. C	4 00

Collected by Messrs. Sloan and Church.

Barton, J.	1 00
Black, R.	0 50
Cawthorn, J.	1 00
Church, Mrs.	0 50
Church, J.	1 00
Church, R.	2 00
Crowhurst, W.	1 00
Cole, F	1 50
Doran, J	2 00
Etherington, G.	0 50
Hughes, R. E.	0 25
Middleton, Mr.	2 00
Poe, J. H., Segt. 16th Regt	1 00
Sloan, J.	1 50
Sloan, W.	1 50
Sloan, Mrs.	0 50
Stevens, C.	1 00
Stevens, E., from a Friend	1 00
Stevens, Mrs.	1 00
Raffan, Mrs.	1 00
Thomas, R.	1 00

Collected by Messrs. Harper and Nelson.

Barber, A. A	1 00
Birch, Edward	1 00
Forest, Miss	0 50
Friend, A.	0 25
Friend, A.	0 17
Harper, William	1 00
Nelson, W.	1 00
Simpson, W.	1 00

Small, Prof.	$0 50
Thompson, Dr.	1 00
Thompson, J.	0 50
Tiffin, J.	8 00
Tiffin, J., jun	2 00
Walton, Mrs. C	3 00
Walton, John A.	2 00
Wilson, Mrs	1 00
Winter, W.	1 00
Wurtele, Miss	2 00

Collected by Rev. Dr. Bancroft.

Three little girls	1 78
Griffith, Capt. 16th Regt	1 00
Holdsworth, Wm.	1 00
Wright, Miss	1 13

Collected by Messrs. Judge and Chapman.

Binmore, C	2 00
Chapman, Geo.	2 00
Faulkner, Mr.	1 00
Friend, A.	1 00
Henderson, W	5 00
Hopper, W. H.	2 50
Johnston, T. R	5 00
Judge, E.	2 00
McFarlane, J.	2 00
Pelly, Wm.	1 00
Richardson, J.	1 00
Thompson, M	2 50
Smith, W. A.	2 50
McGarity, T.	5 00
Empson, J.	1 00

Collected by Messrs. Cooper and Walkem.

Bancroft, Rev. C., D.D	1 50
Boston, Miss	5 00
Brydges, C. J.	5 00
Brydges, Mrs.	5 00
Cleghorn, J. P.	3 00
Cooper, William	5 00
Crispo, F	2 00
Friend, A	1 50
Haldimand, Mrs. L.	3 00
McIver, Geo.	1 00
Merry, W. A	2 00
Minchin, W	4 00
Walkem, J.	5 00

Collected by Messrs. Connery and Lovell.

Brown, H	2 00
Campbell, J	1 00
Lovell, William	2 00
Garth, Henry	1 00
Garth, Richard	1 00
Reny, Charles	2 50
Wiseman, John	5 00
Wray, Joseph	1 00

Collected by Rev. W. B. Curran.

Curran, Rev. W. B	5 00
Garth, C.	5 00
Hearle, S. R.	1 00
Kirby, Thos	5 00
Kirby, R.	2 00
Reid, Mrs.	5 00
Skelton, Mrs.	1 00
Taylor, H.	5 00
Walker, W. S.	4 00
Drumm, William	2 00

Collected by Mr. Bell.

Bell, Mrs.	$1 00
Hannaford, G. R.	2 00
Lindsay, Miss	0 50
Orr, Miss	1 00
Platt, Mrs	2 00
Virtue, J.	0 50
Virtue, Mrs. J.	0 50
Virtue, J. junr.	0 25
Total	$258 38

Subscriptions and Donations in aid of the Teacher's salary and furniture, &c., &c., of Trinity Day School, for the year 1863.

Collected by C. Walkem, Esq.

Ainslie, J. G.	$5 00
Arnton, John J.	5 00
Atkinson, John	5 00
Austin, H. W.	4 00
Balchin, Mrs.	1 00
Bertram, Alexander	1 00
Boston, Miss	5 00
Bourke, Major	2 00
Brydges, C. J.	25 00
Cash	5 00
Cash	0 50
Cash from a lady	10 00
Cash	0 50
Cash	1 00
Cash	2 00
Cash	1 00
Cash	1 00
Chapman	1 50
Cleghorn	2 00
Coffin, Capt. P., 16th Regt	5 00
Concert, (less discount)	9 85
Converse, John	5 00
Cooper, William	5 00
Crathern, Thomas	5 00
Cuvillier, Mrs.	3 00
Doran, James	5 00
Dowker, J. P.	1 00
Drumm, Wm.	5 00
Franklin, F.	5 00
Friend	1 00
Gardiner, J.	1 00
Garlick, J. A	5 00
Garth, Charles	5 00
Garth, Richard	5 00
Gettess, Wm.	5 00
Glennon, John	5 00
Handyside, Mr.	2 00
Hearle, Mr.	2 00
Henderson, William	10 00
Henderson, John	2 00
Higgins, Mr	1 00
Hood, A. W. (annual)	10 00
Hutchinson, John	6 00
Johnson, T. R.	5 00
Judge, Edgar	5 00
Kerr, James	1 00
Leeming, John	5 00
Lewis, David	5 00
Lodder, Major, 47th Regt	5 00
Lulham, Mr.	2 00
McGarity, Thos.	2 00
McIver, George	5 00
McGibbon, Alexander	5 00
Macquesten, P.	2 00

Merry, W. A.	$5 00
Minchin, W.	5 00
Molson, William	20 00
Molson, W. M.	5 00
Mussen, Henry	2 00
Nelson, Mrs. Dr.	2 00
Officer, 16th Regt.	2 00
Payne, Joseph	3 00
Pell, H. A	2 00
Perrigo, Mr.	1 00
Platt, Mrs. Widow	5 00
Pope, Captain	5 00
Prince. Henry	2 00
Reinhardt, G.	5 00
Rice, W. H.	2 00
Ringland, Geo.	5 00
Robertson, Lieut. R. E.	2 00
Root, H. B.	2 00
Rudolph, A. M.	5 00
Satterthwaite, Lieut. R. E.	2 00
Savage, J. G.	3 00
Scott, James	5 00
Shanly, Walter, M. P.P.	10 00
Sims, J. G	5 00
Smith & Barnes	5 00
Stevens, Mr. (collected)	5 50
Stevens, Mr. (collected)	3 37
Stevens, Mr. (collected)	2 00
Stotherd, Capt. R. E.	17 00
Swan, Dr. 16th Regt.	5 00
Taylor, Hugh	5 00
Thompson, W. H.	2 00
Thornton, J.	2 00
Tiffin, Joseph	5 00
Virtue, Mrs	1 00
Walkem, Charles	5 00
Waller, Capt., R. A.	5 00
Welch, Capt. (Barrack Master)	5 00
Wheeler, Wm.	1 00
Wragg, Thomas	3 00
Wray, Joseph	5 00
Total	$410 17

Collected on Thanksgiving day for Day School $52 24

Donations in Books, Stationery, furniture, &c.

Boxer, Fred. N., value of desk, chair, &c., say	$16 00
Drumm, William, value of Map of the United States, say	5 00
Friend, value of desk & form, say.	5 00
Holland, Richard, value of slates, pencils, &c., say	10 00
Lovell, John, value of school-books, stationery, &c., say	45 00
Walker, S., (Main street,) value of an 8 day clock, say	12 00

NEW GLASGOW.

Mrs. Stephenson	0 50
Peter Stepenson	0 50
Miss Stephenson	0 50
Frederick Pool	0 50
Mrs. Pool	0 50
Mrs. Seivright	0 50
Miss Seivright	0 50
William Tuggy	0 50
Ralph Stevenson	0 50
John Stormont	$0 50
Christopher Campbell	0 50
John Goodbody	0 50
John White	1 00
Daniel Stanton	0 50
Henry Livingston	0 25
George Nevell	0 25
James Livingston	0 50
Mrs. Leivingston	0 50
Alex. Gowdey	0 50
John Gunn	0 50
Louis Lloyd	0 50
Total	$10 50

ONSLOW.

For Church Society.

Amm, J. & J	$0 50
Armitage, Richard	0 50
Beene, Mrs.	0 50
Davis, Mrs	0 50
DeLisle, Charles	5 00
Hutchison, William	0 50
Smith, Walton	5 00
Thompson, William	1 00

Collected by Ellen, Sally, and Margaret Cochrane.

Cochrane, Joseph	0 12½
Cochrane, Margaret	0 25
Cochrane, Mrs.	0 12½
Cochrane, William J.	0 12½
Davis, Sarah	0 25
French, Isaac	0 50
Ingley William	0 25
Keswick, William H.	0 25
McAlister, Mrs	0 12½
McLean, Archibald	0 25
McLean, M. L.	0 23
Merrifield, Justus P.	0 50
Merrifield Mrs. J	0 25
Sally, Edward	0 12½
Sally, Ellen	0 25
Sally, Mrs. J.	0 37
Sally, Richard	0 12½
Sally, Thomas	0 25
Wilson, Josiah	0 25
Wright, Henry	0 50
Sums under $12½	0 42

Towards paying for Church Bell.

Aylwin, Geo. C., M.D.	1 00
Percival, Samuel	10 00

ST. JOHN THE EVANGELIST'S—ONSLOW.

Towards Clergyman's Salary.

Agret, James W	2 00
Allen, E. A	1 00
Amm, Joseph & James	5 00
Armitage, Richard	4 00
Aylwin, Geo. C., M.D	4 00
Beene, Mary & family	7 00
Bryant, George	4 00
Davis, Edward & family	5 00
Flockhart, Alexander	4 00
Leitch, Alexander	8 00
Mohr, James	2 00
Moore, Benjamin	4 00
Percival, Samuel	12 00

Smiley, Edward G.	$2 00
Smith, Walton & family	20 00
Sumstrum, Andrew	5 93
Thompson, William	2 00
Wyman, Joseph	10 00

J. TABER'S SCHOOL HOUSE—ONSLOW.

Brinnen, Edward	[illegible]
Campbell, Charles	[illegible]
Campbell, William	[illegible]
Champaigne, Messrs.	[illegible] 00
Davis, Henry	1 00
Davis, James	2 00
Davis, Joseph & family	2 00
Davis, Sarah	0 50
Davis, Richard	0 50
Douglas, Robert	1 50
Erwin, Daniel	2 00
Erwin, Mrs., sen	1 00
Hammond, Widow	0 50
Highland, Robert	2 00
Howe, James	1 00
Lovett, Robert	2 00
McCaughan, Mrs.	1 00
McKinney, Robert	0 50
McMullen, James	1 00
McMullen, John	0 50
Merrifield, Alexander	1 00
Merrifield, Nathan	1 00
Milks, David	0 75
Reynolds, Samuel	2 00
Sally, Edward	1 00
Sally, John	1 00
Sally, Thomas	1 00
Taber, John & family	4 25
Wilson, Alexander	1 00
Wilson, Jesse	0 50
Wilson, John	1 00
Wilson, Josiah	1 00
Wilson, Robert	1 00
Wright, Henry	1 00

CAPT. M'LEAN'S SCHOOL HOUSE—EARDLEY.

Davis, John	1 00
Davis, Richard	1 00
Gibson, Mrs. Charles	0 50
Grant Alex.	0 50
Keswick, Mrs.	0 20
Keswick, Joseph	0 25
McAlister, John	1 00
McAlister, Wilson	0 25
McLean, Alexander	1 00
McLean, Mrs. D. C.	2 00
McLean, Mrs. H.	0 50
McLean, Mrs. M.A	1 00
McLean, W. H	2 00
Merrifield, Justus P	2 00
Milks, Mrs. B.	0 20
O'Doherty, Mrs	0 52½
Reside Alex.	1 50
Reside, Alex., Jun	0 50
Reside, James	0 50
Velean, Adeline	0 25

BACK SETTLEMENT—ONSLOW AND BRISTOL.

Armitage, John	2 00
Armitage, Richard	3 13
Hodgins, Thos.	2 00
Philips, Henry	4 00
Young, Richard	$1 00
Young, Westley	2 00

RIOPEL'S SCHOOL HOUSE—BRISTOL.

De Lisle, Charles	4 00
Memerey, James, sen	1 25
Bradley, Mrs., for Church purposes	1 00
Richards, David, for Church yard fence	1 00

Parsonage Fund;—Collected by Walton Smith, Esq.

Bruce, Robert	10 00
Bryson, C	5 00
Childs, Geo. & Co.	4 00
Cook, J. W.	5 00
Cooper, William & Co.	5 00
Cuzner, Mark	4 00
Darling, W. & Co	5 00
Forsyth, Joseph W. M.	8 00
Hamilton, Brothers	40 00
Lymans, Clare & Co.	5 00
Mackenzie, Gordon	5 00
Meredith, Mrs.	5 00
Muir, Ewan & Co	5 00
Renaud, L. & Cassidy	2 00
Ross & Co.	40 00
Routh, H. L.	5 00
Scott, W. W.	2 00
Smith, Walton	30 00
Thomas, Henry	10 00
Thompson, H. & Co.	4 00
Total	$411 00½

PORTAGE DU FORT.

For Church Society.

Amy, John	$1 00
Brabazon, S. L.	0 50
Gribble, Rev. J.	12 50
Hoare, John	1 00
Judgson, Jas.	2 00
Leroy, Wm	2 00
Murphy, J	1 00
Rimes, J.	1 00
Rimes, William	0 50
Rimes, Charles	0 50

Contribution towards Clergyman's stipendat Portage du Fort.

Amy, John	12 00
Archer, George	1 50
Beckett, William	1 00
Bentley, E	2 00
Brabazon, S. L	1 50
Carswell, A.	4 00
Diaper, John	3 00
Dogherty, Thos.	1 00
Durrell, William	1 00
Fletcher Robert	3 00
Fraser, Chas.	2 00
Girby, Edward	2 00
Husler, John	1 00
Harding, Robert	14 00
Hoare, John	6 00
Lambert, Chas.	4 00
Laycock, John	1 00
Luker, Philip	4 00
McLaughlin, John	5 00

IMAGE EVALUATION
TEST TARGET (MT-3)

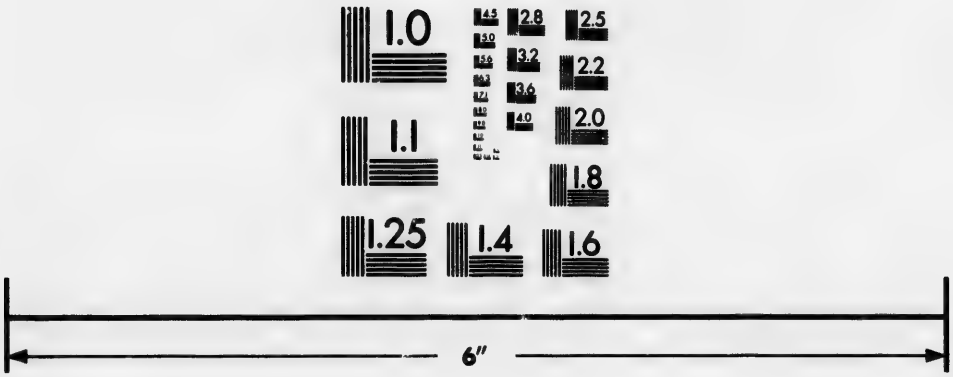

Photographic
Sciences
Corporation

23 WEST MAIN STREET
WEBSTER, N.Y. 14580
(716) 872-4503

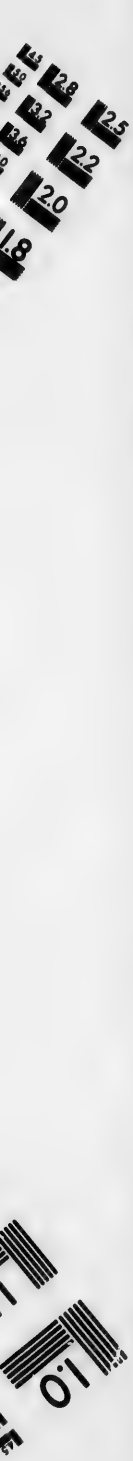
2.5
2.2
2.0
1.8
1.0

Mason, Allen	$1 00
Murphy, Edward	2 25
Newton, John	2 00
Ramsay, Chas	2 00
Rimer, James	20 00
Ross, John	4 00
Slack, J. W	6 00
Spicer, Henry	3 00
Usborne, Rev. H	80 00
Wilson, John	2 00
Wilson, William	2 00

Contributions to Clergyman's stipend at Murdoch.

Grant, J	2 50
Leroy, William	6 00
Worrill, Mrs	1 00

Contribution to Clergyman's stipend at Cologne.

Armour, Jas	5 00
Bamford, Edward	0 50
Burton, Jane	0 50
Burton, Mary	0 50
Colton, Jas	1 00
Frost, Sam., sen	1 50
Frost, S., jun	0 50
Leroy, Solomon	5 00
Vaughan, Nelson	5 00
Total	$246 75

POTTON.

Collected by F. J. Parker, Esq.

Church Missionary Society.

Boright, Mrs. Nelson	$1 00
Boright, Sheldon	1 00
Barry A	1 00
Darling, Mrs. Jas	1 00
Darling, Mrs. S	1 00
Godden, Rev, J	8 00
Manson, R. N	1 00
Manson, Robert	1 00
Parker, F. J	5 00
Perkins, David	1 00
Perkins, L. A	1 00

Collected by Mrs A. Peabody.

Boright, Sheldon	0 33
Blanchard, Mrs. D	0 17
Blanchard, L	0 17
Dunning B	0 17
Elkins, M. L., jun	0 17
Hammond, Mrs	0 25
Kidder, C. E.	0 20
Manson, R. U	0 17
Manson, McNeill	0 17
Martin, Mrs	0 17
Manson, Nathaniel	0 17
Peabody, Mrs. Albert	0 66
Pickle, C. J	0 17
Peabody, Samuel	0 17
Perkins, Mrs. Lyman	0 17
Withem, Mrs. J	0 20
Wilson, W. C	0 14

Collected by Mrs. Rexford.

Colbath, Mrs. D	0 17
Hunt, Mrs	0 33
Rexford, O	0 66
Rexford, Mrs. O	1 00

Collected by Miss Green.

Fuller, Nelson	$0 17
Green, Gilliman	0 17
Holland, D. W. C	0 33
McMannis, Mrs. J	1 00
Porter, John	1 00
Skinner, Samuel	1 00
Woodbury, Chancey	0 66

Collected by Mrs. S Darling.

Bartlett, G	0 33
Darling, Josette	0 25
Faulkner, Miss S	0 50
Friend	0 11
Garland, E	0 17
Keyes, M. L	0 33
Little Ellen	0 20
Manson, Mrs. Robert	0 66
Monsell, Fanny	0 25
McMannis, Jas	0 33
Pickle, George	0 33
Woodward, Mrs	0 25

Collected by Miss Eliza Manson.

Boright, Nelson	0 33
Bolton & Chase	0 33
Holbrook, Wm. E	0 66
McLaughlin, D. G	0 66
Morgan, E	0 33
Smith, Thos	0 33
Stevens, N	0 17
Total	$38 66

Towards Clergyman's Stipend.

St. Paul's Church per Mr. Parker.

Boright, Nelson	10 00
Barry, Alvin	2 00
Darling, Mrs. S	3 00
Darling, Mrs. Jas	5 00
Dunning, B. & J	2 00
Elkins, M. L., jun	2 00
Faulkner, Miss	1 00
Manson, Geo. E	1 00
Manson, R. N	5 00
Manson, Mrs. James	1 32
Manson, Miss Eliza	0 66
Manson, W. B	0 66
Manson, Robert	5 00
Perkins, L. A	10 00
Parker, F. J	10 00
Perkins, D	5 00
Perkins, Wm	2 00
Peabody, M. H	0 66
Perkins, L. D	2 00
Skinner, Samuel	2 00
Smith, Thos	1 32

Trinity Church, per Mr. J. McMannis.

Colbath, D. A	3 00
Coons, Ismond	2 00
Fuller, P. W	1 00
Fuller, Miss R	1 00
Fuller, Nelson	1 00
Green, William	2 00
Green, Mrs. William	1 00
Houldsworth, B	3 00
McMannis, John	10 00
Manson, Nathaniel	5 00
Norton, George	1 00

Porter, John	$2 50
Rexford, O	8 00
Skinner, Samuel	1 00
Withem, John	2 00
Total	$115 12

RAWDON.

Collected by Miss Rollit.

Boyce, Wm	$0 10
Copping, Geo	1 00
Copping H., jun	1 00
Copping, Mrs. F	0 25
Carson, M	0 25
Grant, Mrs	1 00
Harkness, G., sen	0 50
Jones, Widow	0 12½
Maguire, Mrs	0 25
Maguire, E	0 10
M'Manus, E	0 25
M'Garry, D	0 50
Mason, E	0 25
Robinson, G	0 25
Swift, Jas	0 50

Collected by Mrs. A. Smith.

Brown, Robert	0 25
Smith, A	1 00
Smith, Mrs. A	0 50
Smith, M. Jane	0 25
Smith, Henry, sen	0 25
Smith, Wm	0 25
Swift, Moses	0 25

Collected by Miss H. Pigott.

Borrowes, Mrs. J	0 25
Boyce, Mrs	0 25
Copping, G., jun	0 25
Dawson, Hy	0 10
Dawson, John	0 10
Dawson, Harriet	0 12½
M'Curdy, P	0 25
M'Curdy, J	0 25
M'Curdy, Mrs. J	0 25
M'Curdy, Maria	0 10
M'Curdy, Isabella	0 25
Norrish, Mrs	0 12½
Pigott, Widow	0 25
Pigott, Harriet	0 25
Pigott, Eliza	0 12½
Pigott, Hannah	0 20
M'Ewen, Mrs	0 12½
Swift, Robert	0 12½
Jones, Miss	0 12½

Collected by Miss Gray.

(List mislaid)	9 00
Rev. C. Rollit sub	10 00
Collection for Mission'y purposes	1 20
" Widows & Orphans'	3 40½
" Thanksgiving day	3 00
Total	$39 18

RUSSELLTOWN.

Collected by Miss Ames.

Abbott, J	$0 08
Ames, Fisher	0 25
Allchin, Thomas	$0 50
Anderson, J	0 25
Gibson, Robert	0 12½
Fulton, Rev. James	7 50
Lockaby, George	0 25
McIntosh, James	0 50
Moe, Robert	0 25
Pollica, Peter	1 00
Priest, J. C	0 50
Row, L. P	1 00
Row, George	0 50
Row, Moses	0 25
Rodgers, Robert	0 50
Stacy, Elias	0 25
Young, Mrs. F	0 25

Collected by Miss Moe.

Allchin, Thomas	0 50
Coonly, Daniel	0 25
Fulton, Mrs. R	0 50
Fulton, Robert	1 00
Francis, Arthur	0 50
Gentle, Mrs. H	0 25
Hoyle, Mrs. A	0 25
Moe, Abraham	0 50
Row, F. P	1 00
Row, Mrs. A	0 25
Row, Joseph	0 25
Row, George	0 50

Collected by Miss McCort.

Ball, William	0 25
Bradon, Mary Jane	0 20
Buchanan, John	0 25
Buchanan, Mrs. J	0 25
Curry, Mrs. R	0 25
Fiddes, John	0 50
Fiddes, Alexander	0 25
Fervar, Ruben	0 30
Friend, A	0 10
Friend, A	0 10
Gilmour, John	0 25
Gilmour, William	0 25
Gorham, James	0 25
Gorham, Mary Jane	0 25
Hamilton, Mary Jane	0 25
Miller, George	0 25
Miller, Mrs. G	0 25
McCort, James	0 25
McCort, Thomas	0 25
McCort, Issac	0 50
McKee, Joseph	0 25
Thompson, John	0 25
Thompson, John	0 25
Wallar, Richard	0 50

Collected by Miss Elizabeth Fosbourg.

Allen, Mrs. J	0 25
Cliff, Joseph	1 00
Colson, Mrs	0 10
Fosbourg, W. H., jun	0 25
Fosbourg, Lucinda	0 20
Leach, Matt	0 25
Moscove, Mrs	0 10
McCarrel, Robert	0 25
Rennie, Mrs	0 25
Rennie, W	0 25
Saunders, Thomas	0 50
Total	$29 50½

SABREVOIS.

For the Ministers Stipend.

Bower, John	$2 00
Bower, John, jun	0 25
Bower, Miss	0 12½
Barnêche Olivier	0 25
Cyr, David	0 25
Desilets Joseph	0 25
Jones, Col	2 00
Jones, Stephen	0 25
Masseau, M	1 00
Miller, Samuel	1 00
Miller, George	1 00
Miller, Sam., jun	0 25
Miller David	0 25
McGillivray, James	8 00
Roy, Charles	10 00
Roy, Madame	0 50
Roy, Florence	0 25
Roy, Salomé	0 25
Roy, Lucien	0 25
Roy, Jean	0 25
Roy, Charles, fils	1 00
Ryan, Thomas	2 00
Ryan, Thomas, H	1 00
Ryan, Henry	0 25
Tétrau, Eugène	1 00
Tétrau, Madame	0 50
White, Albert	0 25

For the Church Society.

Bower, Jno	1 00
Fenn, Rev. N. V	7 50
Fortin Octave	1 00
Jones, Col	1 00
Lewis, Rev. B. P	7 50
McGillivray, James	2 00
Miller, Samuel	1 00
Miller, George	1 00
Masseau, M	0 50
Roy, Charles	4 00
Roy, Madame	0 50
Roy, Charles, fils	0 50
Ryan, Thomas	1 00
Ryan, Thomas H	1 00
Tétrau, Eugène	1 00
Tétrau, Madame	0 25
White, Emily	0 12½
Total	$65 15

ST. ANDREWS.

Collected by Miss De Hertel.

F. Farish	$4 00
Miss Farish	1 00
Mrs. McNaughten	1 00
Mrs. Kempley	1 00
Miss Kempley	0 50
J. Parker	0 25
A. Jefferson	0 25
Mrs. Hanson	1 00
Miss Brown	1 00
F. W. Forbes	0 25
Mrs. Mayrand	0 25
Edward Jones, sen	2 00
Miss Jones	0 50
Mrs. Simpson	1 00
C. Clunie Bros	1 00
Mrs. G. Simpson	1 00
R. Howard	0 50
H. H. Fryatt	$0 50
H. F. A. McArthur	0 50
S. Burwash	1 00
Miss J. Burwash	0 25
L. N. Benjamin	0 50
H. Howard	0 50
Mrs. C. Clunie	1 00
Moses Simpson	0 50
Miss De Hertel	1 00
Mrs. Wanless	0 50
Mrs. Palliser	0 50
Rev. R. Lonsdell	8 00

Collected by Mr. S. MacDonald.

Mrs. MacDonald	5 00
E. Jones, jun	1 00
Nelson Hyde	1 00
Mrs. Burwash	1 00
Miss M. Burwash	0 50
Nelson Albright	0 50
M. Burwash	0 50
Mrs. G. Hyde	0 25
Mrs. Johnson	0 50
Allan MacDonald	0 12½
Mrs. M. Wanless	0 25
Mrs. Abbott	2 00

Collected by Miss S. A. Burwash.

A. Burwash	0 50
Mrs. A. Burwash	0 50
Mr. Leroy	0 25
Doctor Howard	1 00
W. Albright	0 50
Mary J. Albright	0 25
John Burwash	0 50
M. Albright	0 50
M. F. Burwash	0 50

Collected by Miss Mary Hoy.

W. Hoy	0 50
W. B. Forbes	1 00
Mrs. Clarke	0 50
Mrs. Gaudry	0 50
Joseph Leanning	0 50
[illegible] Schneider	1 00
[illegible] Schneider	0 50
[illegible]bertson	0 50
[illegible]is	0 15
W. Jameson	0 50
Mrs. Jones	0 50
Mrs. Hoy	0 50
Total	$54 77½

ST. ARMAND EAST.

Collected by Rev. Dr. Reid.

John Lowe	$5 00
B. Chamberlin	1 00
A. L. Baker	5 00
Canon Reid	7 50

Collected by Rev. J. Burrows Davidson.

Mrs. Asa Westover	1 00
Miss S. Nash	1 00
Miss M. Westover	0 67
Spencer Scott	1 00
Col. D. Westover	5 00
J. W. Toof	2 00
W. M. Pattison	2 00
Anson Kemp	2 00

W. S. Baker	$2 00
O. Lagrange	1 00
Mrs. Lagrange	0 50
Miss M. Lagrange	0 25
Miss H. Lagrange	0 25
Mrs. Blinn	1 00
C. E. Blinn	0 50
H. A. Blinn	0 50
J. S. Lamoure	0 50
C. S. Reynolds	1 00
H. N. Whitman	0 67
Mrs. Whitman	0 67
L. V. Whitman	0 67
G. L. Krans	1 00
Mrs. Krans	0 25
Misses H. and L. Krans	0 25
Rev. J. Burrows Davidson	7 50
Total	$70 18

ST. ARMAND WEST.

PHILLIPSBURG.

Collected by Miss Whitwell and Miss Munson.

For Church Society.

Cheesman, C. K.	$0 50
Cheesman, Mrs	0 50
Crossette, Mrs	0 50
Duel, Mrs	0 12½
Hamilton, Mrs	0 25
Henderson, John	0 25
Holt, Mrs	0 12½
Jameson, Mrs. S	0 62½
Luke, Miss	0 37½
Montgomery, Rev. H	7 50
Morgan, Richard	0 25
Munson, Miss	0 50
Nash, Mrs	0 50
Nye, D. T. R.	0 50
Roberts, T. R.	0 50
Roberts, Chas	0 50
Russell, Mrs	0 50
Shetler, Miss	0 25
Smith, Mrs. W. W	0 50
Stowe, O. E	0 50
Striete, L. F	0 50
Striete, H	0 50
Striete, Mrs. L	0 50
Whitney, P	0 50
Whitwell, Rev. R. M.A	7 50
Younge, Mrs	0 50

For local purposes.

Cheesman, C. R., Esq	0 50
Cheesman, Mrs	0 50
Crossette, Mrs	0 50
Duel, Mrs	0 12½
Hamilton, Mrs	0 25
Henderson, John, Esq	0 25
Holt, Mrs	0 12½
Jameson, Mrs, S	0 62½
Luke, Miss	0 37½
Morgan, Richd	0 25
Munson Miss	0 50
Nash, Mrs	0 50
Nye, D. T. R., Esq	0 50
Roberts, T. R., Esq	0 50
Roberts, Chas	0 50
Russell, Mrs	$0 50
Shetler, Miss	0 25
Smith, Mrs. W. W	0 50
Stowe, Mr. O. E	0 50
Striete, Mr. L. F.	0 50
Striete, Mr. H	0 50
Striete, Mrs. L	0 50
Whitney, P., Esq	0 50
Younge, Mrs	0 50

CENTRE ROAD.

Collected by the Misses Throope.

For Church Society.

Alsopp., Mrs. E. C	0 12½
Billings, L	0 12½
Bingham, Mrs	0 25
Bissette, Miss R	0 12½
Bochus, Mr. and Mrs. John	0 19
Cammel, Martin	0 10
Fellers, W. and G. A	0 20
Moore, Hon. P. H., M. L. C	1 00
Primmerman, F	0 12½
Rosenberger, Daniel	0 50
Throope, H. S	0 50
Throope, G. H	0 12½

For local purposes.

Alsopp, Mrs. E. C	0 12½
Billings, L	0 12½
Bingham, Mrs	0 25
Bissette, Miss R	0 12½
Bochus, Mr. and Mrs. John	0 18½
Cammell, M	0 10
Fellers, W. and G. A	0 20
Moore, Hon. P. H., M. L. C	1 00
Primmerman, F	0 12½
Rosenberger, Danl	0 50
Throope, H. S	0 50
Throope, G. H	0 12½

Collected by Miss Ruiter and Miss H. Burley.

For Church Society.

Albee, Mrs. W	0 22½
Burley, Miss Harriet	0 25
Burley, L	0 25
Johnson, Jonathan	0 50
Krans, Capt	0 50
Mitchell, Miss	0 12½
Mitchell, Geo	0 15
Ruiter, Miss	0 50
Searles, B	0 20
Smith, J	0 12½
Smith, Mrs. P	0 12½
Smith, The Misses	0 25

For local purposes.

Albee, Mrs. W	0 22½
Burley, Miss H	0 25
Burley, L	0 25
Johnson, Jonathan	0 50
Krans, Capt	0 50
Mitchell, Miss	0 12½
Mitchell, Geo	0 15
Ruiter Miss	0 50
Seares, B	0 20
Smith, John	0 12½
Smith, Mrs. P	0 12½
Smith, The Misses	0 25

PIGEON HILL.

Collected by Miss Butler.

For Church Society.

A Friend	$0 12½
Butler, Wm.	0 12½
Evans, Mrs. N.	0 15
Embury, D.	0 12½
Hubbard, Erastus	0 50
Johnson, Alvay	0 25
Martin, Mrs. N.	0 50
Morse, Mrs.	0 50
Prindle, Miss	0 25
Wells, Dr.	0 12½

For local purposes.

A Friend	0 12½
Butler, Wm	0 12½
Evans, Mrs. N	0 15
Embury, D.	0 12½
Hubbard, Erastus	0 50
Johnson, Alvay	0 25
Martin, Mrs. N.	0 50
Morse, Mrs.	0 50
Prindle, Miss	0 25
Wells, Dr.	0 12½

Collected by Miss Lois Brimmer.

For Church Society.

Ager, Mrs.	0 12½
Brimmer, Charlotte	0 25
Holseapple, W. S.	0 50
Tittemore, Jacob	0 12½
Yates, Roswell	0 50
Yates, Peter	0 50

For local purposes.

Ager, Mrs.	0 12½
Brimmer, Charlotte	0 25
Holseapple, W. S	0 50
Tittemore, Jacob	0 12½
Yates, Roswell	0 50
Yates, Peter	0 50

PIGEON HILL.

Subscriptions towards Clergyman's stipend.

Bochus, John	2 00
Bochus, Danl.	1 00
Brimmer, Miss Polly	1 00
Cammell, Martin	1 00
Crossette, Miss	5 00
Mitchell, E. B.	2 00
Mitchell, Chas	1 00
Mitchell, Geo	1 00
Morse, A.	5 00
Pells, Mrs. Elizabeth	8 00
Primmerman, John	1 00
Primmerman, Mrs. J.	1 00
Prindle, Mrs.	2 00
Rosenberger, Danl.	3 00
Sayar, J. M.	2 00
Sayar, Noah	3 00
Tittemore, Henry	2 00
Yates, Roswell	8 00
Yates, Peter	3 00
Yates, David	1 00

PHILLIPSBURG.

Subscriptions towards clergyman's stipend, including Pew rents.

Cheesman, C. R.	10 00
Brigham, J. S., M.D.	5 00
Gethings, Miss	$1 00
Henderson, John,	5 00
Holt, Mrs	2 00
Jameson, S.	10 00
Johnson, Jonathan	3 00
Krans, Capt.	5 00
Luke, P. E.	5 00
Luke, P., 2nd	5 00
Moore, Hon. P. H., M. L. C.	10 00
Nye, D. T. R.	5 00
Roberts, T. R.	3 00
Roberts, Chester	3 00
Russell, Mrs.	5 00
Smith, W. W.	10 00
Smith, Peter	5 00
Stowe, O. E.	5 00
Striete, Mr. L.	5 00
Striete, H. B.	7 00
Whitney, P.	5 00
Whitwell, Rev. R., M.A.	6 00
Total	$225 92½

ST. HYACINTHE.

Towards Clergyman's stipend.

Mrs. Ewing	$6 00
Mr. Henshaw	20 00
Mr. Robinson	20 00
Mr. Unwin	8 00
Mr. Woodhouse	20 00
Total	$74 00

ST. JOHN'S.

Aiton, Mrs	$0 30
Allen, Mrs.	0 25
Aston, Mrs.	0 25
Baldwyn, Mrs.	2 00
Bissett, J.	2 00
Cash	0 25
Chaffee, Mrs.	1 50
Coote, J.	5 00
Coote, Mrs.	2 00
Darnell, Rev. H. F.	7 50
Fletcher, Mrs	0 50
Friend, A.	0 50
Friend, A.	0 25
Grant, Mrs.	1 00
Hall, George	2 00
Hibbard, C. H.	0 50
Howard, Mrs.	0 50
Hungerford Mrs.	0 50
Lindsay, C.	2 00
Logan, Mrs.	0 75
Longueil, Baron de,	5 00
McDonald, E.	5 00
McDonald, L. G.	1 00
McDonald, Mrs. W.	1 00
McGinnis, Mrs. R.	1 00
McGinnis, Miss	1 00
Morgan, Mrs.	0 50
Osgood, W. A.	2 00
Peirce, Charles	2 50
Peirce, Mrs.	2 00
Peirce, Mrs. C.	1 00
Simmonds, Mr.	1 00
Smith, E. R.	1 00
Titus, V.	1 00
Vandal, Mrs.	0 50
Vaughan, S.	3 00

Vaughan, Mrs.	$1 00
Warminton, A.	0 50
Webster, Mrs.	0 25
Wheeler, Mrs.	0 25
Wilson, Mr.	0 50
Detachment of Royal Canadian Rifles	9 25
Collection for Missionary purposes	14 00
Collection for Widows' and Orphans' Fund	18 00
Total	$95 80
Difference on silver	1 25
Total	$94 55

ST. VINCENT DE PAUL.

Allan, Rev. John	$7 50
Allan, Mrs.	1 00
Children	1 50
Total	$10 00

SOREL.

Collected by Mess. James Jones, and A. Stephens.

For Church Society.

Anderson, Rev. William	$10 00
Anderson, Mrs. John	10 00
Armstrong, C. L.	5 00
Armstrong, James	2 00
Austin, F. P.	2 00
Allen, E. C.	1 00
Bramley, Miss	2 00
Burgess, John	1 00
Burgess, Wm	0 50
Bell, Miss	0 25
Bell, Miss Isabella	0 25
Cuthbert, Miss	10 00
Clark, Mrs. E. A.	5 00
Dorge, Jacob W.	1 00
Finlay, David	2 00
Forgraves, Thomas,	1 00
Forneret, Miss	0 50
Forneret, Miss C.	0 50
Fell, A. G.	0 50
Fleming, Mr.	0 50
Fish, Ralph	0 50
Fish, James	0 25
Gibb, Mr.	2 00
Gouin, Mrs.	1 00
Hart, Mrs.	1 00
Johnstone, Doctor	2 00
Johnson, Mrs. R	1 00
Kittson, Mrs.	1 50
Lunan, Mrs. W.	2 00
Laprairie, Miss	0 50
Marshall, Mrs	1 00
Martin, Mrs.	1 00
Mountain, Mr. H.	0 50
Nettleton, Mrs	1 00
Pearce, William	1 00
Pollwarthy, Mrs.	0 50
Ronald Martha	0 25
Savigny, Mr. A	1 00
Saxton, John	0 50
Saxton, William	0 50
Stedworthy, Mr.	0 50
Sheppard, James	0 50
Woolley, Thomas	$2 00
Woolley, William	1 00
Wright, Mr.	1 00
Wurtele, C.	0 50

Toward Church repairs.

Anderson, Mrs. John	5 00
Armstrong, C. L.	5 00
Armstrong, John	0 50
Allen, James	2 00
Bramley, Miss.	4 00
Cuthbert, Miss	10 00
Clarke, Mrs. E. A.	5 00
Friend, A.	10 00
Henshaw, F. W., *Arbitration fee.*	10 00
Hunter, Mrs.	1 00
Hunt, R.	1 00
Kittson, Mrs.	1 25
Martin, A	5 00
Marshall, Mrs.	0 25
Sheppard, James	5 00
Woolley, Thomas,	2 00
Woolley, Wm.	1 00
Wilson, Miss	0 50

Endowment Fund.

Cuthbert, Miss	160 00
Clarke, Mrs. E. A.	40 00
Davies, W. H. A.	200 00

Foreign Missions.

Anderson, Mrs. John	10 00
Anonymous	5 00
Armstrong, Mrs. C. L.	2 00
Brown, Miss	2 50
Cuthbert, Miss	60 00
Carter, Miss	1 00
Carter, Miss E.	1 00
Debt of gratitude	1 00
Ebenezer	5 00
Forneret, Miss	1 00
Forneret, Miss C.	1 00
Fosbrooke, Captain	0 50
Friend of the Church	5 00
Grant, Mrs.	1 50
Kittson, Mrs. R.	1 50
Lunan, Mrs. W.	2 50
Ronald, Mrs.	0 50
Sheppard, Miss	1 00
Saxton, Mrs. W.	1 00
Thank-offering	5 00
Woolley, Mrs.	1 50
Wright, Mr.	1 00
Total	$559 50

STANBRIDGE, EAST.

Collected by Miss Baker.

Baker, J. C.	$0 50
Baker, Mrs. J. C.	0 50
Baker, Miss	0 50
Cornell, Mrs. E	0 50
Corey, J. C.	0 50
Palmer, Mrs.	0 25
Stanton, Mrs. M.	0 50

For local purposes.

Baker, J. C.	0 50
Baker, Mrs. J. C.	0 50
Briggs, E. J.	0 50
Briggs, W. J.	0 50

Corey, J. C	$0 50
Cornell, Mrs. E	0 50
Cernoll, Mrs. Y	1 00
Perkins, Mrs. D	0 25
Pierce, F	0 50
Tree, Miss E	0 50
Vincent, Mrs	0 25

Collected by Mrs. Julia Corey.

Corey, Mrs Julia	0 50
Corey, Benj	0 50
Corey, Moses	1 00
Corey, Lyman	0 50

For local purposes.

Corey, Mrs. Julia	0 50
Corey, Benj	0 50
Corey, Moses	1 00
Corey, Lyman	0 50

Collected by Miss May Cornell.

Cornell, Mrs. P. M	0 50
Cornell, Miss May	0 50
Cornell, C. H	0 50
Cornell, M. E	0 25
Knight, Mrs. E. C	0 50

For local purposes.

Cornell, Mrs. P. M	1 25
Cornell, Miss. P. M	3 00
Cornell, C. H	3 00
Cornell, M. E	1 00
Friend A	0 40
Webb, Mr., and Mrs. Perkins	0 36

Collected by Miss Lucy Baker.

Baker, T	1 00
Baker, A. S	0 25
Jones, Samuel	0 25
Perry, H	0 25
Rykerd, Mrs. M	1 00

For local purposes.

Baker, Mrs. T	1 00
Baker, Miss Lucy	0 25
Chandler, Mrs. Susan	0 50
Davis, Ira	0 25
Davis, Mrs	0 25
Jones, Miss Lucy	0 25
Rouse, Miss Jane	0 25
Rev. I. Constantine	7 50

Subscriptions for double windows for Parsonage.

Baker, J. C	3 00
Baker, Thomas	1 00
Beatty, Andrew	1 00
Briggs, E. J	1 00
Corey, Mrs. Julia	1 50
Corey, J. C	2 00
Corey, Benjamin	1 00
Cornell, E	0 66
Cornell, Mrs. Z	2 00
Cornell, Mrs. L. H	1 00
Chandler, Mrs. Susan	1 00
Jones, J. M	1 00
Pierce, F	1 00
Rykerd, Mrs. M	1 00
Rice, Martin	1 00
Total	$56 67

SOUTH STUKELY.

Subscription towards Clergyman's salary.

Brooks, L. H	$4 00
Blake, S	5 00
Boyce, A	0 50
Dunlop, R	1 50
Davis, J	0 50
Davis, F	0 50
Ham, J	5 00
Johnson, J	1 00
Knowlton, A. E	15 00
Knowlton, A. A	12 00
Knowlton, L. H	6 00
Knowlton, S	3 00
Lawrence, S	0 50
Martin, A	2 00
Peters, R	2 00
Roberts, H	3 00
Rooney, T	2 00
Rooney, J	1 00
Seargeant, O	1 00
Shepherd, J	2 00
Taylor, L	3 00
Willard, W	10 00
Whitney, L	2 00

Subscription to Church Society.

Abbott, Rev. C. P	7 50
Abbott, Mrs	1 00
Knowlton, A. E	0 50
Knowlton, Mrs. H	0 50
Willard, Mrs. M	0 50
Willard, Miss S	0 50
Willard, Miss C	0 12½
Small sums	2 13
Total	$94 75½

TERREBONNE.

Collected by Miss Agnes H. Moody.

Alexander, F	$0 25
Brown, Robert	0 12½
Kempley, H	0 50
Mackenzie, Mr	1 00
Marshall, R	0 25
Marshall, W	0 25
Moody, Mr	0 25
Moody, Mrs	0 25
Moody, Miss M. A	0 25
Moody, John	0 25
Moody, W. H	0 25
Moody, Matt., jun	0 25
Moody, Henry	0 12½
Moody, Matthias	0 12½
Moody, Agnes H	0 12½
Ranson, Mrs	0 25
Ranson, Miss Jessica	0 25
Ranson, J. H	0 50
Ranson, Edw. L	0 50
Spectacles	0 50
Total	$5 85

VAUDREUIL.

Aude, George	$0 50
Aude, Mrs. R	0 25
Benson, P	2 00

Benson, George	$0 25
Clark, Alexander	1 00
Cameron, Miss	0 25
Cameron, John	0 50
Graham, William	0 50
Hoinville, W	1 00
Halcro, Andrew	0 50
Hodgson, John, jun.	1 00
Hodgson, Mrs	0 50
Hodgson, Edwin	0 25
Hodgson, Jocelyn	0 25
Hodgson, Alexander,	0 12½
Hodgson, John, sen	1 00
Hodgson, George D	0 25
Ivison, James	1 00
Ivison, Mrs	0 50
Kirkbride, Thomas	0 50
Mathison, Miss	1 00
McCouche, John	0 50
McGowan, John	0 50
McKercher, Charles	0 50
Park, James	1 00
Park, Mrs	1 00
Pyke, Rev. J. W	7 50
Pyke, Mrs	1 00
Pyke Miss	1 00
Pyke, Miss M	1 00
Pyke, Miss E	0 25
Pyke James	0 25
Pyke, Miss C	0 25
Pyke, McTavish	0 12½
Pyke, George	0 12½
Robinson, William	0 50
Robinson, R. G	1 00
Robinson, C	0 50
Robinson, Mrs	0 50
Robins, R. S	1 00
Shepherd, R. W	5 00
Simpson, Joseph	0 25
Simpson, Isaac	0 50
Simpson, Mrs	0 25
Saunderson, Joseph	0 25
Thompson, John	1 00
Thompson, Henry	0 50
Valence, John	0 25
Valence, Mrs	0 25
Total	$39 86½

WATERLOO.

Collected by Miss Booth.

Armstrong, M. A	$0 25
Booth, Hugh	0 25
Booth, Mrs. H	0 10
Booth, M. J	0 25
Hill, Mrs	0 10
Hill, Thomas	0 15
Hanna, R. E	0 34
Lewis, M	0 25
Layton, R	0 25
Friend A	0 20

Collected by Mrs. Parsonage and Miss Ellis.

Allen, Mrs	0 50
Allen, D. S	0 25
Barr, Mrs	0 25
Cousins, Mrs	0 50
Dampier, W	0 25
Ellis, R. A	2 00
Ellis, Mrs	1 00
Ellis, Marion	$0 50
Ellis, Louisa	0 50
Ellis, Jenny	0 25
Ellis, Charlotte	0 25
Ellis, Emily	0 50
Ellis, Carrie	0 25
Foss, T	0 25
Johnson, Ellen	1 00
Hoyt, Mrs	0 53
Kemp, Mrs	0 25
Mitchell, M	0 25
Maffre, N	0 25
McCallum, A	0 25
Parsonage, J. D	2 00
Parsonage, Mrs	2 00
Reynolds, B. A	0 25
Skinner, C	0 25
Slack, E	3 00

Collected by Miss Codd.

Ashton, H	0 25
Ashton, Mrs	0 25
Codd, James	1 00
Codd, Mrs. J	1 00
Codd, Henry	0 50
Codd, E. M	0 25
Carter, Mrs	0 25
Lee, S	0 50
Foster, Mary	0 25
Foster, R	0 25

Collected by Mrs. E. Robinson and Miss Louisa Ellis.

Butler, Mrs	1 00
Butler, Jennie	0 25
Butler Emma	0 25
Butler, Lucia	0 25
Clark, Mrs	0 25
Dampier, Mrs. J	0 50
Erskine, Mrs. J	0 50
Edgarton, Mrs	0 50
Fourdrinier, F. E	0 50
Hill, Mrs	0 50
Parmelee, W. A	0 50
Robinson, J. R	0 50
Robinson, Mrs	10 00
Stevens, G. G	0 50
Spackman, J	1 00
Skinner, E. A	0 50
Snodgrass, A	0 50
Friend A	0 25
Friend A	0 50

Collected by Rev. D. Lindsay.

Bowman, I	0 50
Coburn, Eliza	0 40
Foster, Hon. A. B	2 00
Huntington, Hon. L. S	2 00
Hungerford, Emily	0 50
Jones, Thomas	0 50
Williams, John	3 00
Walsh, M. A	0 50
Friend A	1 00
Lindsay, Rev. D	7 50
Robinson, Rev. George	7 50

Subscribers to St. Stephen's Church, Fulford.

England, Francis	50 00
Oscar George	50 00
Orcutt, Lemon	50 00
Booth, James	10 00

Craig, Baxter	$10 00
Craig, Harlow	10 00
Armstrong, Robert	40 00
Booth, R. G.	5 00
Salisbury, C.	5 00
Booth, James	10 00
Sargeant, H.	5 00
Whiting, A.	5 00
Blain, J. S.	5 00
Eastman, E.	10 00
Lewis, A. E.	5 00
Pickle, Owen	5 00
Knowlton, L. M.	10 00
Ellis, R. A.	5 00
Foster, Hiram	100 00
Robinson, H. L.	5 00
Foster, A. B., M. L. C.	25 00
Dunkin, Christopher, M.P.P.	20 00
Books given by Mr. J. Lovell, and sold for school	13 95
McLaughlin, A.	5 00
Sargeant, Enoch	5 00
Sargeant, B. J.	5 00

Subscriptions towards Mission.

Interest on Mrs. Robinson's mortgage	60 00
Interest on L. H. Robinson's	30 00
" " J. Robinson's	30 00
" " R. A. Ellis	30 00
Cousins, R.	4 00
Spackman, J.	5 00
Lay, J.	5 00
Parmelee, W. J.	5 00
Fourdrinier, F. E.	4 00
Young, G.	1 00
Lewis, A. E.	2 00
England, Philo	1 00
England, George	1 00
Orcutt, Lemon	1 00
Booth, John	2 00
Foster, H. S., for Fulford	5 00
Friend	15 00
Parsonage, J. D.	6 00
Slack, E.	10 00
Browning, T.	4 00
Hill, R.	2 00
Booth, Hugh	1 00
Pickle, O.	5 00
Bull, W. D.	3 00
McKenna, T.	1 00
Moffatt, J.	2 00
Turner, W.	3 00
Codd, G.	1 00
Lang, R. W.	5 00
Nutting, V.	1 00
Kemp, E.	1 00
Allin, G. H.	2 00
Sanborn, B.	1 00
Stuart, G. M.	1 00
Barr, Geo. R. C. R.	0 50
McCallum, A	0 25
Hawks, D. B.	0 75
Brown, C. S.	1 00
Coburn, J., jun.	2 00
Reynolds, Zenas	10 00
Reynolds, E. S.	1 00
Maffre, A.	1 00
Cash	0 50
Edgarton, J. B.	2 00
Friend	0 50
Skinner, C.	2 00
Howard, G.	$1 50
Butler, J. C.	2 00
Hall, C. S.	2 00
Snodgrass, A.	1 00
Arnold, A.	5 00
Codd, J.	5 00
Lewis, E.	0 50
Codd, H.	2 00
Carter, W	2 50
Hanna, R.	1 00
Carter, R. L.	3 00
Carter, J. H.	3 00
Dampier, W.	4 00
England, F.	4 00
Sorgeans, J. B.	1 00
England, Seymour	2 00
Livingston, C.	1 75
Heath, W. B.	2 00
Lewis, Amaza	4 00
Porter, Joseph	1 00
Taylor, W. A.	2 00
Armstrong, Mrs. J.	2 00
Mayner, James	2 00
Temple, A. S.	1 00
Jones, J.	2 00
Payton, R.	2 00
Blinn, J. S.	2 00
Fitchett, J. N.	0 25
Allen, John	0 50
Graves, G. C.	0 50
Williams, John	13 00
Craig, R.	4 00
Huntington, Hon. L. S.	13 00
Jones, T.	6 00
Delurage, William	2 00
Parker, J. M.	1 50
Coburn, J.	6 00
Diragon, C.	1 00
Kerr, S.	1 00
Paterson, J.	0 50
Bowman, J.	2 50
Tremball, J.	1 00
Latty, Thomas	5 00
Taylor, Walter	2 00
Enskine, J., M.D.	15 00
Ashton, H.	4 00
Crowhurst, W.	1 00
Snodgrass, James	2 00
Foster, Edwin	1 00
Lee, Selby	5 00
Carter, W. A.	2 00
Galway, W.	1 00
Hawks, G. W.	0 50
Farley, W.	1 00
McClintock, H.	1 50
Richardson, C.	0 50
Foster, F.	1 00
Pearson, J.	2 00
Armstrong, J.	2 00
Total	$967 74

WEST FARNHAM.

Allsopp, J. C.	$0 50
Allsopp, Mrs. Geo.	1 00
Allsopp, R. Morris	1 00
Amos, F. J.	0 50
Barr, J. O.	1 00
Corran, E.	1 00
Chillingworth, H.	0 25
Donaghue, W.	1 50

Douglass, J.	$0 50
Elder, Miss	1 00
Firmin, J. R.	2 00
Huse, W.	0 25
Hungerford, J.	0 50
Leslie, J.	1 00
Marvin, G. R.	1 00
McCorkill, R.	0 50
Meigs, D. B.	1 00
Mosher, J.	1 00
Mussen, Rev. T. W.	7 50
O'Malley, Peter	0 25
Oshier, P.	0 50
Pendleton, A.	0 50
Peuchen, Mrs.	1 00
Seale, John	2 00
Seale, George	0 50
Truax, George	1 00
Welch, Gardner	1 00
Welch, W.	1 00
Whitfield, G.	1 00
Wilkins, Mrs.	1 00
Williston, E.	0 25
Wilson, Wm.	1 00
Yates, J. T.	0 25

Towards Clergyman's stipend.

Allsopp, J. C.	13 20
Allsopp, Mrs. G.	10 00
Buck, R.	4 37½
Donaghue, W.	10 00
Douglas, J.	4 00
Elmes, G.	1 00
Gilman, C. A.	1 00
Hoskins, W.	3 00
Hungerford, J.	5 00
Leslie, J.	3 00
Landsberg, J.	1 00
Marvin, G. R.	5 00
Meigs, D. B.	5 00
Mosher, J.	2 00
Pearson, William	3 00
Ripley, E. H.	3 00
Seale, George	2 00
Truax, George	6 00
Wilson, William	2 50
Whitfield, George	10 00
Total	$128 32

WEST SHEFFORD.

Donations to Parsonage House.

Mr. Pattison, Freleigsburg	$2 00
Mr. Baker, "	1 34
Mr. A. Kemp, "	1 00
Miss S. Nash	12 00
Capt. Whitfield, Granby	1 50
Mr. Whesp, "	1 00
Mr. O. Lagrange, Freleigsburg	15 00
Mr. Kilburn, West Shefford	5 00
Mrs. Wetherby, Granby	5 00

Subscriptions to Clergyman.

William Clark	4 00
Gilbert Huges	4 00
Richard Allen	4 00
Abraham Allen	2 00
Richard Bell	4 00
John Bell	4 00
Nelson Bell	4 00
Samuel Stone	4 00
James F. Booth	4 00
George Savage	1 00
Asa Westoner, Esq., Dunham, for 1863 and 1864	40 00
Miss A. Allen	2 00
William Roberts	5 00
John Wood	5 00
William Davis	6 00
D. D. Allen	4 00
Isaac Laurence	4 00
Daniel W. Wells	6 00
George Tait	2 00
H. Cooley, Esq.	6 00
Samuel Neil, Granby	2 00
Mr. Sale, "	1 00
Edward Neil	2 00

Subscription to Church Society.

Rev. A. S. Whitten	7 50
Total	$171 34

CHURCH SOCIETY.

MISSIONARY BOX LIST FOR 1863.

No. 1	contained	.....	$1 50	No. 44	contained	.....	$1 61
2	"	.....	11 00	45	"	.....	2 44
3	"	.....	4 40	47	"	.....	3 12
4	"	.....	0 22	48	"	.....	1 24
5	"	.....	0 08	50	"	.....	17 10
6	"	.....	0 61	51	"	.....	14 36
7	"	.....	1 35	S.	"	.....	18 10
8	"	.....	2 97	74	"	.....	13 45
9	"	.....	0 40	75	"	.....	0 45
10	"	.....	6 89	76	"	.....	4 10
11	"	.....	0 60	79	"	.....	1 97
12	"	.....	2 59	82	"	.....	1 30
13	"	.....	3 30	153	"	.....	0 17
14	"	.....	1 70	92	"	.....	2 22
15	"	.....	1 74	100	"	.....	0 27
16	"	.....	0 66	101	"	.....	2 90
17	"	.....	3 59	102	"	.....	1 55
18	"	.....	1 19	103	"	.....	2 19
19	"	.....	2 25	105	"	.....	2 65
20	"	.....	2 35	106	"	.....	0 66
21	"	.....	4 37	107	"	.....	2 38
22	"	.....	2 88	108	"	.....	0 38
23	"	.....	0 57	109	"	.....	1 41
25	"	.....	2 47	110	"	.....	0 13
26	"	.....	4 27	111	"	.....	19 17
27	"	.....	0 25	112	"	.....	5 19
28	"	.....	3 19	114	"	.....	5 63
29	"	.....	3 69	118	"	.....	0 12
30	"	.....	1 29	121	"	.....	5 50
32	"	.....	1 99	124	"	.....	1 13
33	"	.....	5 04	126	"	.....	0 86
35	"	.....	2 62	130	"	.....	0 38
36	"	.....	1 27	137	"	.....	18 35
37	"	.....	1 32	138	"	.....	2 65
38	"	.....	7 11	L.	"	.....	1 00
42	"	.....	12 22	128	"	.....	0 83
43	"	.....	2 34	150	"	.....	0 17

1
4
2
24
10
36
10
45
45
10
97
30
17
22
27
90
55
19
65
66
38
38
41
13
17
19
63
12
50
13
86
38
35
65
00
83
17